FULL LEASED WIRE ASSOCIATED PRESS TELEGRAPH SERVICE.

THE WEATHER.
Fair tonight and Sunday; colder. Probably frost.

THE NEWARK ADVOCATE

10 Pages Today

VOLUME 77—NUMBER 90. NEWARK, OHIO, SATURDAY EVENING, OCTOBER 18, 1913. TEN CENTS A WEEK.

TO VOTE AGAINST MEASURES

Gov. Cox Takes Decided Stand On Two Temperance Issues

STATE WIDE CAMPAIGN

Of "Wets" and "Drys" Not Favored at This Time—Talks Against Anti-Shipping Bill and Small Legislature.

[ASSOCIATED PRESS TELEGRAM]

Bellefontaine, Ohio, Oct. 18.—With the declaration that he deemed it illtimed for dry and liberal organizations to bring on a state-wide campaign on temperance issues, Governor Cox announced in a speech here last night that he will vote against both propositions that are being brought before the people.

These are the so-called anti-shipping bill which will prohibit the transportation save in a most limited way of intoxicants in territory in which the traffic is prohibited and the liberal proposal for a smaller general assembly.

It was foretold some weeks ago that the governor would take a middle-of-the-road stand against both proposed innovations. Conscious that his course may displease a coterie of ardent partisans of both sides, he nevertheless has believed that it will meet the approval of a very large middle ground element which has been growing in force in recent months.

There has been many indications, too, that many liberals are far more anxious for the defeat of the shipping bill than for the adoption of the small general assembly. The same thing might be stated with reference to the dry bill and many of the drys. Upon his attitude the governor said:

"The people, in adopting the license amendment, decided that the license plan should be tried out under the most favorable conditions: that there should be no other liquor legislation considered by the legislature until the license law came into operation and was given a fair trial. The law does not become operative until near the end of this year, and before it begins we find both the wets and the drys introducing entirely new projects, the wets advocating a smaller legislature, depriving the rural counties of unit representation, and the drys, on the other hand, coming forth with the so-called 'shipping bill.'

"I shall vote against both of them, believing that the defeat of both projects will serve notice on the leaders of the wet and dry forces that the state desires some order of peace and tranquillity in connection with this much-mooted question. It certainly seems illtimed now for either of those organizations to introduce another wet and dry fight in this state."

During the course of his address, which was delivered before men's clubs at the Hotel Ingalls, the governor again took occasion to jar his ancient enemy, the Ohio Equity association. In connection with this association he discussed personalities, not overlooking Daniel R Hanna, Cleveland capitalist and publisher, who, he said, had been helping to finance the movement.

The opportunity to deal with the Equity association was furnished by representatives of that organization who had literally covered the town with pamphlets such as have been

(Continued on Page 3, Col. 4.)

MUST TURN MONEY BACK INTO THE CITY TREASURY

[ASSOCIATED PRESS TELEGRAM]

Columbus, Oct. 18.—Because additional pay was voted for him by council after he took the office, F. H Shoaff, clerk of the village of Euclid, a suburb of Cleveland, will have to turn to the treasury nearly $2,000 in overpayments, according to the report of State Examiners C. E. Lippincott and J. E. Martin, filed with the bureau of public accounting today Shoaff received $1250 for extra clerk hire on improvement ordinances and $686.98 for work in estimating special assessments for county auditors. Both these jobs are part of his regular work, the bureau of accounting declares, and he would not be entitled to extra pay unless this were designated before he took the office.

Findings are also returned against street commissioners for hire of their own teams, illegally, as follows: E. H. Bliss, $1,328.40; John Clark, $1,077; Al Rogers, $568.50. The sum of $204 paid to Mrs. C. A. Lamb, wife of a councilman, for hire of a horse and wagon, also must be returned, since this money practically is paid to the councilman, the bureau of accounting hold.

Mother Meets Children Given Up for Lost On Ill-Fated Ship, Volturno

[ASSOCIATED PRESS TELEGRAM]

New York, Oct. 18.—The arrival today of eleven women saved from the burning Volturno by the freighter Rappahannock was a signal for the wildest scene of joy and thanksgiving here since the rescuing fleet began to bring in their cargos of survivors. The women were tranferred from the Rappahannock to the liner Florizel which docked in Brooklyn.

Ten of them were young girls. The eleventh was Mrs. Pela Pollack and the scene at the dock as she met her three children whom she had given up for lost, brought tears to the eyes of the immigrant officials.

Mrs. Pollack was the last woman to leave the Volturno. She was lowered into one of the Rappahannock's boats believing that her children already were there. When the boat put off from the blazing ship and she found that the little ones were left behind she became hysterical and the boat's crew had all they could do to keep her from jumping overboard. She remained in a hysterical condition during all the journey to New York. Here for the first time she learned that the children had been saved by one of the boats from the Kroonland. They met her at the dock with their fater, an East Side merchant. The ten girls were taken care of by the Jewish Immigrant society.

RETURN OF GOULD AND CARNEGIE FROM EUROPE

[ASSOCIATED PRESS TELEGRAM]

New York, October 18.—George Jay Gould and Andrew Carnegie returned from Europe yesterday aboard the steamship Maurdetania. Carnegie passed his time at his Skibo estate in Scotland, the Peace Conference at The Hague and hobnobbing with the German Emperor, while Gould was at his shooting place in Perthshire, Scotland.

Gould was optimistic of the business future and said that he thought the government would give the railroads a fair chance, and that it was now merely the investigations going on or contemplated that keep the public from investment.

"I believe," he said, "that the proposed increase of five per cent in railroad freight rates will meet with the approval of the government investigator. I do not think the Panama Canal will injure the railroads. It will be beneficial to them, because it will increase trade for both the roads and the shipping industries, so that we will get a share of it."

"President Wilson has made this country proud of him and has commanded the admiration of the entire civilized world," said Carnegie.

MOTHER AND HER LITTLE DAUGHTER BURN TO DEATH

[ASSOCIATED PRESS TELEGRAM]

Springfield, O., Oct. 18.—With their screams piercing the night, Mrs. John Freed, aged 43, and her little two-year-old daughter, Margaret, were burned to death at their home in Troy, O., at midnight, when the upper part of their home was destroyed by fire. John Pierce, a boarder, is held pending an investigation by the coroner which will be conducted today.

Mr. Freed, who is employed at Troy, was away from home for the night on business, being at New Carlisle.

Pierce states that the fire was caused by a lamp explosion, which prevented him from going upstairs. He stated he went on the outside and called to the mother to jump with her daughter, but that she was so badly overcome that she fell back in the flames. He tells conflicting stories.

An investigation made this morning shows that the artery in the throat of Mrs. Freed is hardened, and physicians state that this could only have been caused by strangulation.

Intimations were being made today that this may be a tragedy more serious than burning to death and that the house might have been fired to cover up a double crime. A thorough investigation will be made.

The coroner stated at noon today that the hardening of the artery could have been due to the fire. He says he has found no indications of foul play, but that he will conduct an investigation. He will hold his inquest next week.

BAD WRECK TODAY ON BURLINGTON AT NELSON, WIS.

[ASSOCIATED PRESS TELEGRAM]

Winona, Minn., Oct. 18.—A bad wreck occurred today on the Burlington road at Nelson, Wis., when northbound express train No. 57, with Jas. J. Hill in his private car at the rear, ran into a local southbound passenger train. Fireman Elliott of Desota, on the local, was instantly killed Several others were slightly injured. Mr. Hill was not hurt.

BOLAND OUGHT TO GET ALONG

[ASSOCIATED PRESS TELEGRAM]

Clarksburg, W. Va., Oct. 18.—A young man who said he was Frank Boland gave County Clerk W. Guy Tetrick a check for $2 for his marriage license yesterday and also gave a minister a check for marrying him. It is now alleged the checks were bogus and Tetrick and the minister are looking for the young ma..

AUDITOR RILEY LEAVES WITH A FINE RECORD

When County Auditor C. L. Riley closed his office in the court house Saturday afternoon he formally concluded two terms of faithful service to the taxpayers of Licking county, and gave way to his successor, Jesse W. Hursey, who takes charge of the office Monday morning.

Mr. Riley was twice elected by Licking county voters, each time with a comfortable majority over his opponent running on the opposite ticket, and was the first Licking county auditor to serve under the short term provision, which limits the term of county officials to two years.

He was first elected to office Nov. 8, 1908, and began his duties Oct. 18, as a successful Democratic candidate. Toward the end of his first term the Democrats again nominated him and he was again successful, being elected for his second term Nov. 3, 1910. Saturday marked exactly four years to the day when he took office for the first term.

Early in his service as auditor Mr. Riley inaugurated a strict policy rebarding taxes, insisting that all property be listed at its true value with a corresponding lowering of the tax rate, thus assuring equitable distribution of the tax burden upon rich and poor alike. Following out this policy all property was listed. In a few instances the total taxes paid has been less and the masses have benefitted.

This has been accomplished despite an unusually heavy tax burden when Auditor Riley assumed office, besides the necessary expenditure of something like $500,000 for pikes.

County Auditor Riley had as deputies R. E. McGonagle, whom he appointed county sealer of weights and measures, and his son, Walter Riley.

Mr. Riley said Saturday he had not definitely determined his course for the future.

The new county auditor, J. W. Hursey, has appointed as his deputies Joseph Renz and C. M. Thompson. He had not determined, Saturday, as to his appointment for the position of county sealer of weights and measures.

LONDON PAPERS PAY TRIBUTE TO THE GERMANS

[ASSOCIATED PRESS TELEGRAM]

London, Oct. 18.—The explosion of the great Zeppelin airship near Berlin yesterday has called forth from practically all the London newspapers sympathetic expressions together with the prediction that the disaster may terminate aero experiments with craft of this type.

The Times pays a tribute to the Germans by saying:

"Nothing reveals more admirably the stuff of which the Germans are made than the manner in which they have borne the long series of accidents which have attended their efforts to conquer the air."

The Daily Chronicle says that evidently the future belongs to the aeroplane—not to the airship and the Standard makes similar observations by saying:

"It is obvious that aerostats of this class are both untrustworthy and dangerous."

The Daily News and Leader adds: "It would not be surprising if this terminated the unhappy history of the Zeppelin airship."

The Daily Telegraph thinks, however, that the evolution of the perfect airship may still be pursued not only in Germany but in England also.

SPINSTER WAS WORTH MILLION

[ASSOCIATED PRESS TELEGRAM]

New York, Oct. 18.—A preliminary report on the estate of Miss Sarah Knight, a recluse spinster, who died recently in a small boarding house room here, indicates that she was possessed of more than a million dollars in stocks and real estate in this city. Her will divided the estate equally between her cousins Joseph C. McLoughlin and George McLoughlin of Sedalia, Mo., from which place she came to New York twenty years ago.

REBELS ARE OUSTED BY FEDERALS

In the Vicinity of Guayamas Says Douglas, Ariz., Advices

HUERTA MAY RETIRE

And Officials at Washington are Awaiting News from the Mexican Capital—Talk of Blanquet.

[ASSOCIATED PRESS TELEGRAM]

Douglas, Ariz., Oct. 18.—General Pedro Ojeda's federals by a trick have succeeded in ousting the insurgents from the vicinity of Guayamas, according to a version of the recent fighting which reached the border last night. It was reported that the rebels have been driven from Empalme, a suburb of the gulf port. The government forces, it was related, had left Guayamas by boat ostensibly to go to the assitance of Mazatlan. Under cover of darkness the federals returned and made a night attack on the insurgent positions. The Sonora state troops retreated northward, establishing a new base at Maytorena.

[ASSOCIATED PRESS TELEGRAM]

Washington, Oct. 18.—Possibilities of Huerta's immediate retirement commanded foremost attention in the Mexican situation here today and administration officials were waiting advices to supplement those of late yesterday which suggested very strongly that Mexico's provisional president had been deterred only for lack of agreement on a man to succeed him. Blanquet, minister of war, one of the group who acted with Huerta in the downfall of Madero, was mentioned as a successor, but not approved here. Diplomatists also were of the opinion that Blanquet was ineligible because he was born in Spain and the Mexican constitution demands a native-born. Whether Blanquet could relieve the situation with the United States also was a question discussed. Reports of Huerta's impending retirement, rumors of death plots against Felix Diax, a rival candidate and the attitude of foreign governments which already have recognized Huerta and some of which are regarded as sympathizing with the position of the United States all served to make the present situation more complex.

No messages had been read early today bearing any reference whatever to the rumors that Huerta had placed his resignation before the cabinet. Two long cablegrams from Charge O'Shaughnessy, reaching here before daylight described only general conditions in the Mexican capital, making no predictions.

Despite the lack of advices, however, there was a feeling of confidence in administration circles that Huerta was being pressed by his friends to retire. But officials here admitted a change in administration in Mexico City was expected.

The attitude of Great Britain, according to those who know the views of the Washington administration is causing some concern. American officials showed some disappointment to learn Sir Lionel Carden presented his credentials to Huerta, the day after he had proclaimed himself as dictator.

Deputies Arraigned.

[ASSOCIATED PRESS TELEGRAM]

Mexico City, Oct. 18.—Seventy-four of the 119 members of the Mexican chamber of deputies, arrested by order of Provisional President Huerta on October 10, were today formally arraigned before the second judge of the federal district, who had charge of the investigation into the cases The period in which, according to the law, charges had to be filed against the deputies on their liberty given to them expired today.

The charges entered against the deputies today were all for political offenses, designated by the law as rebellion, sedition and "insults" to important public functionaries.

Ten of the deputies against whom there was said, to be insufficient evidence were released today. The others had been previously set at liberty.

It was expected yesterday that Rodolfo Reyes, formerly provisional minister of justice and Jorge Estanol, formerly provisional minister of public instruction, would be released, but they were among those kept in custody.

The sensational arrest of the deputies on October 10, was a sequel to the signature of resolutions demanding an investigation into the disappearance of Senator Dominguez and warning the provisional president that if he did not guarantee their immunity from arrest they would hold their sessions somewhere else.

CHILE NOT TO TAKE PART IN EXPOSITION

Santiago, Chile, Oct. 18.—The Chilean government definitely decided today not to take part officially in the Panama-Pacific exposition at San Francisco owing to the financial situation of the republic.

Dave Kolposky Threw Two Children Into Sea, His Wife Jumped After, and All Were Drowned

One of the tragedies of the burning Volturno, was the hysterical act of Dave Kolposky, a Russian immigrant. Half crazed with the excitement and fear while the passengers were huddled on the deck of the ship, he threw two children into the sea, hoping they would be saved. His wife standing by leaped over the rail to them. The three went down.

Kolposky was in such a condition when he arrived on the Grosser Kurfuerst that one of the charitable societies took charge of him. He was met at the pier by two sisters, one of whom is seen in the picture. The man's mind was dulled by his experience.

A. G. McLain of Johnstown Struck by Swinging End of Car; Dies Later at Hospital

Standing too close to the track while waiting for an east bound O. E. interurban car to pass, Almond G. McLain, aged 53, of Johnstown, was struck by the swinging end of the car as it made the turn at the intersection of Third and Main street, Friday afternoon at 5:20 o'clock, and fatally injured. He died in the City hospital at 11:30, six hours after the accident.

Witnesses to the accident say Mr. McLain reached the track a moment ahead of the car, and stepped back to allow it to pass. Interurban cars making the short curve at this point swing around with the rear extending out nearly six feet from the side of the track. This part of the car struck Mr. McLain, hurling him violently into the street several feet away.

Policeman George Abbott was one of the first to reach the injured man, and with the assistance of others who rushed to his side, he was lifted to his feet. Police headquarters was notified and the patrol wagon responded. Meanwhile Mr. McLain was able to tell the policeman his name and address, although it was apparent that he was badly hurt. By the time the patrol wagon reached the spot, a crowd of hundreds of homeward bound shoppers, clerks and workmen had collected about the injured man.

The patrol wagon being the only emergency vehicle at hand, the man was made as comfortable as possible in it and rushed to the City hospital. Calls were simultaneously sent for Drs. Harbottle and Essington.

On the way to the hospital Mr. McLain lapsed into unconsciousness, from which he failed to recover, despite efforts of the physicians to relieve him. It was believed a cerebral hemorrhage caused death. Physicians were unable to ascertain the full extent of his injuries, although his face and body bore several severe bruises. His death was sudden and unexpected to attendants.

Mr. McLain was well known for many years in Johnstown and throughout the surrounding community. He was a blacksmith by occupation, and came to Newark Friday morning on business, intending to spend the day. Witnesses say the accident which caused his death was evidently due to the fact that he misjudged the swing of the car as it turned the corner.

He is survived by a widow and three children, Carl, Charles and Maude, all residing in the family home, three miles east of Johnstown.

The funeral service will be held in the Alexandria church Monday at 1 o'clock, Rev. Mr. Martin officiating.

AUSTRIA SENDS AN ULTIMATUM TO SERVIANS

[ASSOCIATED PRESS TELEGRAM]

Vienna, Oct. 18.—Austria today sent an ultimatum to Servia demanding the immediate and complete evacuation of the points Albania occupied by Servian troops after the recent conflicts between them and the Albanians.

ATTEMPT WAS MADE TODAY TO BLOW UP PASSENGER TRAIN

[ASSOCIATED PRESS TELEGRAM]

Calumet, Mich., Oct. 18.—An attempt was made today to blow up a Keweenaw Central passenger train taking forty-two mine guards to the Mohawk mine. The guards and other passengers on the train probably owe their lives to Engineer Stephen Cocking, who detected the burning fuse and stopped his engine. A section of the track was blown out.

Following the explosion several hundred strikers surrounded the train. They were in a threatening mood but trouble was averted by the arrival of a force of mounted troops who pushed the crowd back. The soldiers are in control of the situation.

The affair will probably hasten the military plans to send a stronger force of men in the Keweenaw district.

MEEKISON IS SENTENCED AND THEN PAROLED

[ASSOCIATED PRESS TELEGRAM]

Cleveland, O., Oct. 18.—C. C. Meekison of Napoleon and J. C. Cargould of Akron, convicted of an attempt to burglarize the offices of the Ohio Equity Association, and steal referendum petitions were taken before Judge Leighley today and sentenced to serve indeterminate terms in the penitentiary. Both immediately were paroled by the court.

Meekison, whose home is at Napoleon, is auditor of Henry county. Cargould is an Akron politician. Both have declared that they will not accept such a sentence; but they have not signified in what manner they will seek another sentence.

Judge Leighley, who administered the sentence, said that it was customary to parole defendants in attempted burglary cases for their first offense.

Later it was announced that Meekison and Cargould would accept their paroles.

It is said that under the laws of the state a convicted official forfeits office and that therefore Meekison will now prepare to retire to private life.

MASSACHUSETTS CROPS SERIOUSLY DAMAGED.

[ASSOCIATED PRESS TELEGRAM]

Boston, Oct. 18.—Frost has damaged Massachusetts crops thirty per cent, the state board of agriculture announced today. There is only a little over half a crop of fall apples.

ENGLISH MILITANT DEPORTED

Authorities Refuse to Allow Mrs. Emmaline Pankhurst to Land

MUST RETURN TO FRANCE

From Where She Sailed for the United States—She Had Proposed Giving Lectures in This Country.

[ASSOCIATED PRESS TELEGRAM]

New York, Oct. 18.—Mrs. Emmaline Pankhurst, the English militant suffragette leader who arrived here today for a lecture tour was ordered deported by the immigration authorities within a little less than three hours after the vessel upon which she came, had docked.

The special board of inquiry which decided her case voted not to admit her to the country under bond but to send her back to France forthwith.

New York, Oct. 18.—Mrs. Pankhurst's lawyer, Herbert Reeves, announced his intention of appealing the case immediately to the commissioner general, Caminetti. Pending a decision by Mr. Caminetti, Mr. Reeves said he would seek to have his client admitted to this country under bond so that she may be able to fulfill her engagement to speak at Madison Square Garden tomorrow night. Mrs. O. H. P. Belmont, the New York woman suffragette leader, has prepared to give bond up to $100,000 for Mrs. Pankkhurst's good behavior while in America. Under the ruling of the special board she will not be permitted to do so and Mrs. Pankhurst must remain at Ellis Island until deported unless the board's findings are reversed by the authorities at Washington.

Mrs. Pankhurst's deportation was ordered under section two of the immigration laws. This section provides for the exclusion of persons convicted abroad of a crime or crimes involving moral turpitude. The board held that Mrs. Pankhurst's conviction in England of conspiracy to commit arson brought her within this class.

[ASSOCIATED PRESS TELEGRAM]

New York, Oct. 18.—Mrs. Emmaline Pankhurst, English militant suffragette leader, arriving in New York today, was denied admission to the country until a special board of inquiry could determine whether her prison record in England was such that she could be excluded from the United States.

Mrs. Pankhurst was detained aboard the liner Provence when it docked. A special tug was commissioned to take her to Ellis Island. She was placed aboard and taken to the immigration station there. A special board of inquiry, it was announced, would convene speedily and render a verdict sometime today, if possible.

This board set itself to determine if Mrs. Pankhurst's conviction in England was for a crime involving moral turpitude. If so she would come within the class excluded by the immigration act. If not, the act does not apply. To inspectors who questioned her aboard the Provence Mrs. Pankhurst asserted that her conviction was for a political offense and that it was generally understood that her sentence had expired when she left England for France, although she had not been so notified formally. For a quarter of an hour the militant leader was questioned by immigration inspectors in the white and gold music room of the liner. A curious crowd of passengers, eager to learn the disposition of her case, trooped in through the doors and pressed the two score of newspaper reporters forward till they surrounded the little group. Rheta Child Dorr, Mrs. Pankhurst's traveling companion sought to sit beside the militant leader during the hearing, but this the inspectors would not permit, examining Mrs. Pankhurst alone.

"I am not coming to America to tell American women how to get votes," Mrs. Pankhurst announced when the inspectors had left her. "They appear to be abundantly able to manage their own campaign. Their progress has been remarkable

(Continued on Page 10, Col. 6.)

CLOSED OFFICES OF THE RAILWAY

Vienna, Oct. 18.—The police today closed the offices of the Canadian Pacific railway company throughout Austria after impounding all the books and correspondence.

This action was taken as a sequel to the arrest on Thursday of Samuel Altmann, the company's agent here, in connection with a charge that he had assisted Austrians to evade military service by emigrating to Canada without passports.

NEWSPAPER ARCHIVE®

ORPHEUM THEATRE

Grand Opening Vaudeville Season **Mon., Oct. 20th**

MELVINO and ADAMS
Comedy Singing and Talking

BREAKAWAY BARLOWS
Novelty Revolving Ladders

Three Reels Kinemacolor Pictures.

10¢ PRICES 10¢

MATINEES WEDNESDAYS AND SATURDAYS.
NIGHTS, THREE PERFORMANCES, 7, 8, and 9 P. M.

Newark Trade and Labor Council Reports Favorably On the Subway Proposition

At a meeting of the Newark Trade and Labor Council held October 12, 1913, a special committee made the following report which was unanimously adopted.

"We your committee appointed as a committee to report on the advisability of the endorsement of, and the support at the Election to be held on November 4th, 1913, of the proposed bond issue of $240,000 as the cities share in the construction of the proposed subways, after a thorough investigation and voicing the sense of the majority of the Labor Unions of the city of Newark, believe the proposition is sound and the City's rights thoroughly protected: and would therefore report in favor of the bond issue and recommend the full support of the measure at the election by this Council and by organized labor in general.

The following reasons and explanation is given to show why organized labor will be benefited by this improvement:

1st: Safety to life and limb which is a vital importance especially to the laborer who is compelled to take chances in walking on tracks, crossing the same, climbing over cuts of cars blocking streets when going to and from his labor or residence.

2nd: Giving the citizens south of the tracks as good fire protection from central station as any other part of the city and thus lowering the insurance rate as well as increasing the property value of the district.

3rd The increased [illegible]e of property in the South S[illegible] not the only advantage gained [illegible] the fact that entrance to and [illegible] from the city from the south si[illegible] be made by street car lines [illegible] interurban lines which will open the southern part of the County [illegible] the opening up of a beautiful [illegible]ng locality on our southern section, meaning cheaper homes [illegible] laborers with limited means.

4th. The financial [illegible] to the laborer is a large fa[illegible] employment will be furnished [illegible] large number of laborers for m[illegible] months.

5th Your committee [illegible] believes that they are recommending the endorsement of a problem [illegible] which benefits the whole city, and [illegible] any one section; for if this first attempt to eliminate grade crossings in our city is successful, the east, west and north sections with more surety of success ask [illegible] the elimination of the grade crossings in these sections.

6th. As to the state[illegible] that more than the bond issue of $240,000 will be needed we can only say that if that is proved to be so the contract safeguards the tax payer in that for every dollar the city [illegible] down the railroads put down two.

Respectfully submitted.
CLIFF H. ROSEBROUGH,
Chairman.
GEORGE S. LEWIS,
W. S. COEN,
PHIL GERLACH,
Committee on Subway.

CORRECT DRESS FOR MEN

Such Excellent Suits, Overcoats and Raincoats

As we are now showing for Fall and Winter wear are worthy of the consideration of the man who cares — they're the sort of clothes that lift a man above the level of the ordinary dresser!

The Business Man, or the Chic and Natty Young Dressers, will have no trouble in finding among the many new models and fabrics we show—a Suit, Over or Raincoat, which will cause him to exclaim:

"There! That's Just My Idea," Etc.

You know our prices are always reasonable—everybody knows that—and we would be pleased to have you come in and allow us to show you the best Smart Suits, Over and Raincoats you ever saw at

$10—$15—$20—$25

HERMANN THE CLOTHIER.
"THE STORE OF NEWARK, OHIO, WHERE QUALITY COUNTS"

"DOLLY DIMPLES" MAKES A BIG HIT AT AUDITORIUM

The three act musical comedy, "Miss Dolly Dimples," given under the auspices of The King's Daughters at the Auditorium Friday evening by local talent pleased a fair sized audience in spite of inclement weather. The play was staged and directed by the Misses Edna Moorehead, musical director and Miss Meda Moorehead, dramatic director, and considering the short time for rehearsals they certainly accomplished wonders. This was especially true with the little girls, who went through their difficult steps and intricate marches in a manner pleasing to all.

The plot of "Miss Dolly Dimples" would be hard to find but there is a musical jingle running through the three acts that is more than pleasant and the various song numbers in chorus work and solos together with the many pretty dances kept the audience on the quive vive

Miss Mary Follett, cast for "Dolly Dimples," made an ideal carefree girl, full of life and fun and her songs and dances made a distinct hit. Miss Follett is clever in amateur theatricals and lived up to the expectations of her friends.

Miss Marguerite Harris, of Utica, cast for the part of Bess, who under-

Louisa May Alcott, author of "Little Women," which is to be presented at the Auditorium Monday, Oct. 27. Miss Alcott wove a beautiful story of mingled joy and pathos in "Little Women."

takes the part of chaperoning Dolly was a revelation to all. Pretty and graceful she has a [illegible] voice that carried to all parts of the hall. Her dances were perfect and her stage presence tinged with professionalism to the extent that one would scarcely believe that she was making her debut in theatrical work. Miss Harris is to be congratulated on the excellent impression which she made on a Newark audience.

Miss Elizabeth Spencer interpreted the part of Mrs DeParks in an admirable manner and her dance of exceeding grace concluded her song number.

Ruth Rickert as Suzette, the French maid, carried out her part very nicely.

Walter Brown, who is no stranger to Newark audiences, more than made good as the Wizard of Oz. He is perfectly at home on the stage and was better last evening than many professionals who have essayed the same role. His dances were greatly enjoyed and his song numbers made a pronounced hit.

Dale McNamar as Count Von Huff, at first the impersonator, afterwards the real count, showed ability and cleverness that stamps him as an actor of no mean ability. His dance with Miss Moorehead was finely executed and one of the pronounced hits of the evening.

Howard Rugg was cast for Bill Williams, a busy valet, and his make up and negro dialect were perfect. Howard would make an ideal character actor and his work in "Dolly Dimples" added new laurels to his past successes.

Duke Claytor as the real count, Lucius Sullivan as Dr. Granville, in love with Dolly, Harry Siegle as the Dago and Audrey Wall as Mr. De Parks, American ambassador, were all very good as were also little Elizabeth Criswell and Harold Cross as Jack and Betty in search of the rainbow.

The work of the little girls in the several choruses was excellent and a number of song hits were given during the course of the play.

"Miss Dolly Dimple" will be repeated again this evening and as the proceeds are for a worthy cause the house should be packed.

Orpheum Theatre.

Commencing Monday, October 20, the Orpheum Theatre will resume vaudeville, owing to the numerous requests of their patrons. The opening bill will include "Melvino and Adams," comedy singing and talking act that is sure to please, also the "Breakaway Barlows," in a novelty revolving ladder act. In addition to the above three reels of Kinemacolor pictures will be shown. Three performances will be given nightly at 7, 8 and 9 o'clock p. m. with matinees Wednesdays and Saturdays at [illegible] p. m.

"Little Women" Contest Exciting.

Every mail brings large numbers of essays, written by school children and adults in competition for the free seats offered by the Advocate for the best character sketches on the subject, "My Favorite Character in Little Women." The contest closes Wednesday noon, October 22. The winners will be announced in Saturday's paper and one of the winning essays published at that time. The successful contestants will then call at the Advocate office and receive their tickets for the matinee performance of William A. Brady's production of "Little Women" at the Auditorium, Monday, October 27.

"Little Women."

Millions who have read and loved "Little Women" have dreaded the transplanting of the gentle characters from Louisa M. Alcott's book to the glare of the footlights but they have been splendidly disappointed by William A. Brady. When the play comes to Newark, October 27, local playgoers will see Meg, Beth, Jo, Amy and the other characters in the same purity and gentleness that has hallowed them in so many memories.

The Two Sergeants.

Think of it, a moving picture in six gigantic parts, just like you were witnessing a play of six acts. That is what the "Two Sergeants" is, Monday and Tuesday, matinee and night. The "Two Sergeants" is a film reproduction of a well known French Military story and is enacted by a specially selected cast of the stars of the Pasquali-American company and is, that hundreds of people take part in it, without exaggeration the most stupendous moving picture that has, as yet, been presented to the Newark lovers of the silent drama.

Mrs. Mat Plummer.

Miss Robson has achieved the unusual distinction of being the cleverest delineator of eccentric woman having a quaint humor. It has been stated, and the statement repeated, that women in general have no keen sense of humor. Miss Robson is assuredly a living contradiction of this assertion.

May Robson is an actress of exquisite pose, enunciation, clear and distinct, and her transition from touching pathos to joviality are a revelation.

Miss Robson, in her new comedy, will appear as the loving old mother quite a departure from the "Aunt Mary" and "Granmum," that you have seen and loved. Still she is the same rollicking—and if it is possible to say, a more funny character than ever.

This breezy comedy has the elements of sunshine and mirth permeating throughout, and it makes one feel younger and better after seeing it.

Miss Robson has been fortunate in securing a talented cast for this season's tour and has surrounded herself by a company that is well known here, foremost of whom are: Mr. Paul Decker, Mr. Lewis Parmenter, Miss Evelyn Varden, Miss Rosamond Carpenter, Miss Edith Conrad and others of note.

Miss May Robson, in the best of the season's comedy hits, "Mrs. Mat Plummer," by James Forbes, author of the "Traveling Salesman," "The Chorus Lady," etc., will be the attraction at the Auditorium for one night only, Friday, October 24.

"Lavender and Old Lace."

"All the world loves a lover," and that is why a play with a real love story in it invariably finds a winning way. There was never a prettier love tale in an American story than that of Carl Winfield and Ruth Thorne, in the late Myrtle Reed's Lavender and Old Lace," as thousands of readers will testify. The announcement that this immensely popular tale has been made into a play was to be expected for it has the wit and humor, pathos and humor, and enough of a note of mystery, besides its love story, to promise a pleasing drama

The play has been fashioned by David G. Fischer, who has retained all of the characters. It will be produced here Saturday, matinee and night, October 25, under the direction of the United Play Co. Inc., which promises a high grade cast and gratifying production

Eczema and Itching Cured

The soothing healing medication in DR. HOBSON'S ECZEMA OINTMENT penetrates every tiny pore of the skin, clears it of all impurities—stops itching instantly. Dr. Hobson's Eczema Ointment is guaranteed to speedily heal eczema, rashes, ringworm, tetter and other unsightly eruptions. Eczema Ointment is a doctor's prescription, not an experiment. All druggists or by mail, 50c. Pfeiffer Chemical Co., Philadelphia and St. Louis.

WOMAN GETS $1000.

Coshocton, Ohio, October 18.—A jury in common pleas court last night gave Miss May Levy, of New York City, a verdict for $1000 in her $5000 suit for damages against Hyppolite Liewer, wealthy Coshocton glass manufacturer. Miss Levy sued to recover damages for injuries sustained two years ago on Long Island, when Liewer's auto collided with one in which she was riding.

Adding small amounts of steatite and alcohol to gasoline, an English chemist has succeeded in solidifying it into a jelly for use as automobile fuel.

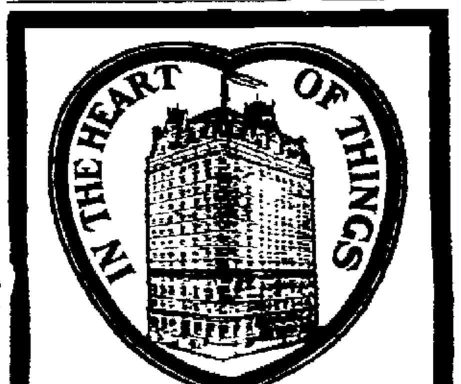

Hotel Martinique

Broadway at 32d St.,
NEW YORK.

600 Rooms 400 Baths

Splendid room, with adjoining bath, $2.00.
With private bath, from $2.50.
Special weekly rates.

Restaurant Prices Moderate.

The most convenient location to theatres, department stores and all transit lines, baggage transferred to and from Pennsylvania Station free.

Chas. S. Taylor, President.
Walter Gilson, Vice-President.
Walter Chandler, Jr., Gen. M'gr.

JOHN M. SWARTZ,
ATTORNEY-AT-LAW.

Practice in all courts. Will attend promptly to the business entrusted to him. Special collection given to collections, administrations of estates, accounts of administrators, executors, guardians and trustees, carefully stated and attended to. Special facilities for obtaining patents in all countries

Office Over Franklin National Bank.

BAZLER & BRADLEY,
Funeral Directors

Are at your service day or night. Lady assistant. Free ambulance service.

New Phone 1919; Old Phone 4[illegible]

R. R. TIME TABLES.

PENNSYLVANIA LINES.

In effect July 1, 1913.

Westward.

No. 27 ..... 12 [illegible]am	No. 77 ..... *[illegible] am
No. 21 ..... 4 [illegible]m	No. 19 ..... 1 [illegible]pm
No. 1021 ..... [illegible]am	No. [illegible] ..... 6 [illegible]pm
No. 75 ..... ***[illegible]am	No. 13 ..... [illegible]pm
No. 7 ..... [illegible]am	No. 33 ..... [illegible] 37pm

Eastward.

No. 36 ..... 12 [illegible]am	No. 6 ..... 1 [illegible]
No. 26 ..... ***[illegible]m	No. 14 ..... [illegible]
No. 8 ..... [illegible]am	No. 74 ..... **[illegible]pm
No. 4 ..... [illegible]am	No. 32 ..... ***[illegible]pm
No. 1[illegible] ..... [illegible]am	No. 76 ..... *[illegible]pm
No. 15 ..... [illegible]am	No. 2[illegible] ..... [illegible]pm
	No. 34 ..... 9 [illegible]pm

*Sunday only. **Daily except Sunday.
***Passengers required to notify Ticket Agent in advance in order to have train stop, as train is scheduled to stop on signal only and only for passengers to points east of Pittsburg

B. & O. RAILROAD.

Eastbound.	Westbound.
No. 106 .. [illegible] a.m.	No. 10[illegible] .. 2 00 a.m
No. 16 .. 8 [illegible] a m	No. 101 .. 8:15 a m
No. 104 .. 12 [illegible] p m	No. 107 .. 10 20 a.m
No. 112 .. 2 40 p m	No. 102 .. 1 27 p m
No. 110 .. 5 45 p m.	No. 115 .. 9:00 p m
	No. 109 .. 5:50 p m

Northbound.	Shawnee Division.
No. *17 .. 8 10 a m.	No 209 Lv.* 8:15 a.m.
No. 109 .. 10 [illegible] a m	No 210 Lv* 2:00 p m
No. 3 .. 1 50 p m	No. 207 Ar* 12 05 p m
No. 15 .. 9 00 p m	No. 209 Ar.* 5:30 p.m

*Daily except Sunday.

CORRECT DRESS FOR BOYS'

"The Store For Your Boy"

Here Is Great News For Economical Mothers

We are offering some of the choicest suits and overcoats at a distinct saving on each.

Here you select from the handsomest of new fabrics in the most up-to-date styles. Every inch of them all wool.

They are here in all sizes, from the little fellow to the high-school boy.

Every Suit, Reefer or Overcoat is carefully tailored, substantially sewn and made with the special features that boys like—and your boy will be delighted with the Suit or Overcoat you buy here.

BOYS' SCHOOL SUITS—
In beautiful shades of blue, brown and mixtures **$3 to 10**

BOYS' RUSSIAN AND BLOUSE SUITS
With sailor and Danby collar ...... **$2.50 to $5**

BOYS' NEW STYLE OVERCOATS—
For boys 2½ to 18 years .... **$2.50 to $10**

MACKINAW COATS—
Sizes 5 to 16 years .... **$4 to $6**

Splendid showing of the newest things in Hats and Caps for the young man; also Boys' Shirts, Waists, Neckwear, Sweaters, Nightshirts, Pajamas and Underwear.
Holeproof Hosiery for men, women, boys and girls.

HERMANN THE CLOTHIER.
"The Store of Newark, Ohio——Where Quality Counts"

—CORRECT DRESS FOR MEN—

Up-to-Date Minute Hats

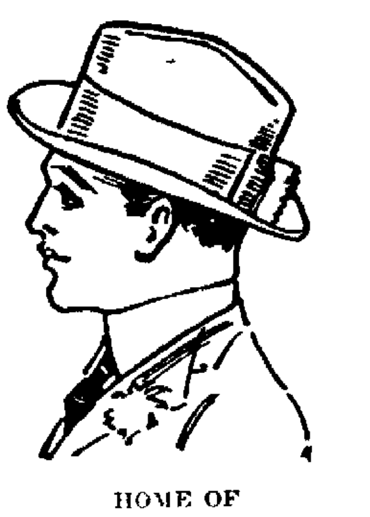

We have just received the very newest shape and shades in soft hats and the latest shapes in derbies at—

$2.00 AND $3.00

Beside showing you the best values and the largest assortment ever shown in our city.

HERMANN THE CLOTHIER.
"THE HAT STORE OF NEWARK."

HOME OF KNOX DERBIES.

J. A. HAWKINS

Assembly Hall, Newark, Ohio.

TEACHER OF DANCING

WILL OPEN HIS

BEGINNERS CLASS OF DANCING

Wednesday Evening, Oct. 22nd,
AT HALF PAST SEVEN O'CLOCK.

This term will include the Standard Dances, such as
WALTZ, TWO-STEP, SCHOTISCHE, CUBAN WALTZ & OTHERS

CHILDREN'S CLASS AT FOUR P. M.

Mr. Hawkins will be at Assembly Hall from 1 to 3 p. m. on above date to meet with parents or others wishing information in regard to either class. Phone 1491
Ex-president National Association Masters of Dancing.

IT WILL PAY YOU TO READ THE WANT ADS EVERY NIGHT

Auditorium

FRIDAY OCTOBER 24

Direction of L. S. Sire

May Robson

The International Comedienne, in Her Latest Comedy Success,

Mrs. Matt Plummer

By
JAMES FORBES
Author of
"Chorus Lady,"
"Traveling Salesman"

BEST OF ALL

THE LAUGHING SUCCESS

A REAL SOCIETY EVENT

PRICES
25, 50, 75, $1, $1.50

Seats ready Wednesday
Mail orders now.

Note—No tickets will be held later than 7:30 p. m.

AUDITORIUM

MAT. & NIGHT—MON. OCT. 27.

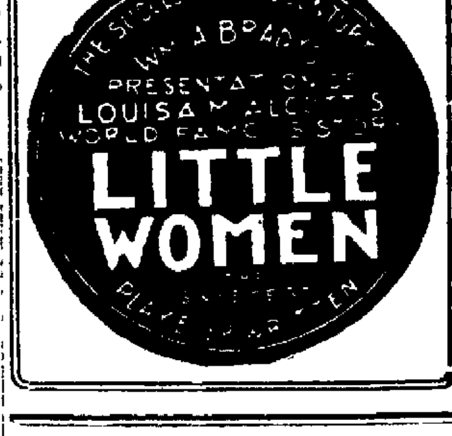

Casino Skating Rink

(Formerly Music Hall.)

Open Every Day

(Except Sunday)

Afternoon 2:30 to 5 o'clock.
Evening, 7:30 to 10 o'clock.
E. M. MOOAR,
Resident Manager.
H. W. ENGLISH,
Gen'l. Mgr., Buffalo, N. Y.

BOSTONIANS

Famous Shoes for Men.
STEPHAN
17 South Side Square

NEWARK MONUMENT COMPANY
MEMORIALS of QUALITY

NewspaperARCHIVE.com

NOSE AND HEAD STOPPED UP FROM COLD OR CATARRH, OPEN AT ONCE

My Cleansing, Healing Balm Instantly Clears Nose, Head and Throat—Stops Nasty Catarrhal Discharges. Dull Headache Goes.

Try "Ely's Cream Balm"

Get a small bottle anyway, just to try it - Apply a little in the nostrils and instantly your clogged nose and stopped-up air passages of the head will open; you will breathe freely; dullness and headache disappear By morning' the catarrh, cold-in-head or catarrhal sore throat will be gone

End such misery now! Get the small bottle of "Ely's Cream Balm" at any drug store. This sweet, fragrant balm dissolves by the heat of the nostrils, penetrates and heals the inflamed, swollen membrane which lines the nose, head and throat; clears the air passages; stops nasty discharges and a feeling of cleansing, soothing relief comes immediately.

Don't lay awake tonight struggling for breath, with head stuffed; nose is closed, hawking and blowing Catarrh or a cold, with its throbbing pain, foul mucous dropping into the throat, and raw dryness is distressing but truly needless.

Ease your head just once—in "Ely's Cream Balm" and your cold or catarrh will surely disappear

POCKET BOOK SALE

Drummers sale of Combination Bill Books, regular price $1.00 and $1.25; the price during this sale 49 cts.

See our window display.

This is your chance to get a good book at a little price. The sale will be for a few days only. Come in now and make your selection, at

HALL'S DRUG STORE

THE REXALL STORE

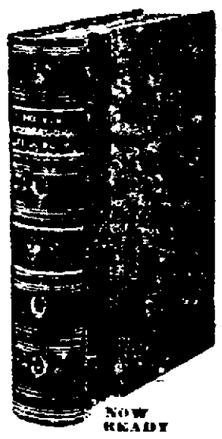

NOW READY

NEW INTERNATIONAL YEAR BOOK FOR 1912

YOU NEED THIS YEAR BOOK, no matter what your interest or occupation.

The Only COMPREHENSIVE Cyclopaedic Review of Events and Progress in 1912.

It is a necessary addition to every encyclopaedia; an invaluable collection to those without an encyclopaedia; and an

INDISPENSABLE

part of every library—public or private.

It is splendidly printed on fine paper, durably bound, liberally and informingly illustrated—a superb specimen of book making, and moderate in price but not cheap.

Satisfaction Guaranteed.

DODD, MEAD & CO.,
449 Fourth Avenue, New York

Cut out and mail this Coupon Now!

Dodd, Mead & Co.:
449 Fourth avenue, New York.
Please mail without cost to me, circular and conditions of purchase of the New International Year Book for 1912.
Name .....
Address .....
Town .....
State .....

Because of Prejudice

or some foolish notion, some people don't want to wear glasses. Perhaps they have bought an awkward, inefficient mounting and thought it was the best they could get. If you will come HERE and be fitted with a graceful, efficient mounting that will give comfort-giving service, one that will hold the lenses in their proper place—right in front of your eyes, you will think them really attractive.

Haynes Bros.

JEWELERS AND OPTICIANS.
8 North Park.

Are You Going to New York Soon?

WRITE

HOTEL RAYMOND

42 East 28th Street
(At Subway Station.)
New York City

For Pocket Guide and Special Weekly Rate to Buyers and Parties. Single Room $1.50 a day or $9 a week.

Mark A. Cadwell

(Mention this paper.)

ATTENTION!

MONEY TO LOAN

AT LEGAL RATES

$35.00 Costs $3.95
For Three Months.
THAT'S ALL

Loans up to $100

We make loans on household goods, pianos, horses, wagons, let stock and other chattels, or savings.

If you need money, fill out and mail this link to us or come and see us all on you.

Name .....

Address .....

I require $ ..... Newark every Friday

Ohio Loan Co.

212 Masonic Temple, Zanesville, O.
Bell Phone 1027. Ind. Phone 3223.

WHEN CARPENTERS SELECT LUMBER

for their own use you can bet they look carefully to the easy working qualities, straight grain and even fibre. They know what constitutes good lumber. When you buy of us we give you the same careful attention that we would give these fellows who know lumber values — because quality is the backbone of our success. Our stocks cover every want. Get our prices.

The P. Smith Sons Lumber Co.

Every Woman is interested and should know about the wonderful **Marvel** Whirling Spray **Douche**

Ask your druggist for it. If he cannot supply the MARVEL, accept no other, but send stamp for book.
Marvel Co., 44 E. 23d St., N.Y.

CHICHESTER S PILLS

THE DIAMOND BRAND.

Ladies! Ask your Druggist for Chi-ches-ter's Diamond Brand Pills in Red and Gold metallic boxes, sealed with Blue Ribbon. Take no other. Buy of your Druggist. Ask for CHI-CHES-TER'S DIAMOND BRAND PILLS, for 25 years known as Best, Safest, Always Reliable

SOLD BY DRUGGISTS EVERYWHERE.

YOUR GARMENTS LOOK LIKE NEW IF CLEANED BY

Callander's Dye Works

51 NORTH FOURTH ST.

BOTH PHONES. WAGON CALLS.

Flag Presentation and Dedication of the New Mound School Last Night

West Side citizens braved Friday night's rain storm to witness the ceremony attending dedication of the new Mound school in Grant street Features of the program were, the dedicatory address by Dr. John Davison and presentation of a big American flag by Mrs Coke, president of the Women's Relief Corps.

Despite the rainy weather, the main corridor of the new Mound building was crowded throughout the entire program.

President Edward Kibler of the board of education presided, and after invocation by Rev P H. Fry, the president reviewed the incidents leading up to the board's determination to erect the new buildings. Humorous side comment brought frequent laughter from the audience He spoke in general on the cost of the three new buildings and referred to the values represented by the investment. He urged a more thorough understanding of the educational standard of this country, as compared with that of other lands. He referred in particular to the public school system of England, which is not regarded suitable for any but the poorer classes. In England all children who are financially able attend the "paid" schools.

The president of the board of education urged the women to turn out for registration and suggested that those women with views favoring suffrage go as far as possible under present laws by voting at the school board election.

He was followed by Vice President William E. Miller, who bespoke for the Mound school like success to that which he predicted for the Hartzler school He spoke with appreciation of the success of the building venture and commended the teachers at Mound. In course of his remarks Mr. Miller referred to the new building as part of the movement to protect human life by eliminating the necessity of children crossing the railroad tracks, and in this respect he took occasion to predict the ultimate elimination of all grade crossings in Newark.

John S. Fulton, a former member of the board of education, who was to have made the response on behalf of West Side citizens, was prevented from being present on account of illness. Rev. P. H. Fry and Rev. C. C Roof, two West Newark clergymen, gave expressions of thanks to the board of education and to the citizens in general for the magnificent new building, and assured the audience that citizens, teachers and pupils would put forth their best effort to make the Mound school the model of the city

When President Kibler announced presentation of the flag, and while Mrs. Coke, president of the Women's Relief Corps was making her way to the speaker's platform, a chorus of thirty school children elevated the monster flag above their heads. In brief remarks by Mrs. Coke, the flag was presented to the school, with the injunction that it should float as an emblem of patriotism, moral courage and true American steadfastness of purpose. Immediately at the conclusion of the presentation the chorus of school children, directed by Prof. C W. Klopp, instructor in music, sang "Our Flag," which was followed by hearty cheers from the assembled parents and spectators.

Clerk S. W. Haight, in a financial statement of the cost of the new building, showed that it was almost an exact counterpart of the Hartzler building, less two rooms, and that it had been constructed at a cost of only $39,756.38.

Much significance was attached, then, to the statement of Dr. John Davison, superintendent of the public schools of Lima, O., when he said:

"I have visited hundreds of cities, I have seen multitudes of school buildings, but I never saw anything near the value that you have represented in this building for its cost"

Dr Davison declared citizens of Newark should be proud of a school board which could accomplish such things for the school children, ultimately to be the citizens who mould the destinies of the nation. He declared the best product of any community to be its good boys and good girls who grow up to become good men and good women

He said the essence of school training should be not only to teach youth how to think "three thoughts in a row," but how to be useful citizens. He declared a four-fold education essential.

"We should train the brain for thinking, the hands for executing, the mind for will-power and the heart for perpendicular righteousness," he said. "What we need is not brilliant speeches, not philosophic thought, so much as ability to think clearly and well. The thorough education does not stop with training of the mind for thinking, but must train the heart for loving. The culminating point of educational training ought to be the uplift of humanity."

He concluded with the hope that Mound school might produce others as great as the three noted Ohioans James A. Garfield, William McKinley and Thomas A. Edison.

Miss Carrie M. Kirby, principal of the school in a brief but neat speech accepted the flag presented by the W. R. C. and on behalf of the teachers and pupils expressed the hope that it would never want for denfenders in Mound school.

The next and final dedication of the new school buildings will be next Friday night when the Keller building, Maple avenue and Stevens street, will be presented formally.

Hon. W. A. McCurdy of the state school commissioner's department, Columbus, will deliver the dedicatory address.

When Dressed for Sunday Have Them Wear

IT'S the most beautiful stocking made and durable for every-day wear, too. For babies, young folks and grown-ups. From $1.00.

A guarantee envelope and matched mending silk with every pair.

Sold at the Best Shops in Town

Write us for handsome booklet "Through My Lady's Ring."

McCallum Hosiery Co.

Largest Manufacturers of Silk Hosiery in the World

Northampton, Mass.

TO VOTE

(Continued from Page 1.)

sent over all the state recently. It attacked state officials for their course with reference to the referendum. The governor had this to say of the matter:

"I am advised that the 'Sherlock Holmes' story of the Equity association, of Cleveland, has been presented without cost to every householder in Bellefontaine. This is but another indication of the lively interest which this organization takes in the affairs of the people. Let me say to you that if that organization had circulated in this city a circular commending the state administration I would have been too mortified and embarrassed to face this audience. But finding here this manifestation of its virulent opposition, I feel a greater pride in the work of the administration than I have had at any time before.

"What is this so-called association that was christened in Cleveland? It was never chartered with the Secretary of State, as other organizations are. The legislative agent who has been its mouthpiece admitted in court that the association had no president and no board of directors. Any citizen who sincerely engineers a referendum movement in Ohio has no reason to make concealment of his name, but if the operations are carried on under a deliberate disguise, there must be something to conceal, and someone must be ashamed of the whole plan.

"It would be my suggestion that if Sam Scoville of the Illuminating corporation of Cleveland; W. G. Wilson of the liability insurance companies, and Dan Hanna of Cleveland, who have been financing this movement, can, in conscience and self-respect, before their fellows, indorse everything that has been done under the name of the Equity Association, they should step out into the open and make their fight without any mask. If they do not indorse, as a general proposition, the perpetration of fraud and perjury, and the false signing of names of men long since dead and convicts in the penitentiary, they should either retire from the Equity Association or give it a clean bill of health

"If by chance rather than design, some men are found employed in this movement whose legislative activities in the past are a poor guarantee of good faith in this matter, why are they not discharged?"

WAYNE B. WHEELER ISSUES DISCLAIMER

Columbus, Oct 18.—Governor Cox's announcement at Bellefontaine that he intends to vote against both the constitutional amendment proposed by the wets and the bill proposed by the drys on the ground that there should be no further legislation on the liquor question until the license system has had a fair trial, elicited from Superintendent W. B Wheeler of the Anti-Saloon League the reply that the anti-liquor shipment bill won't interfere with the license system "It will not," he said, "in any way embarrass the license law because no license can be granted in dry territory It does not apply to license territory"

Readers' Viewpoint

THE CURRENCY BILL.

Speaking of the Banking and Currency Bill, now before Congress, let me remind my banking friends and others that there is a danger of things not turning out as we had figured they would. We have been mistaken and liable to be again. We are entirely too prone to say just how a measure will work out. Fact is you can never tell without a trial Some of the best bills enacted in the past few years have been a surprise in action.

Take for instance, the Inter-State Commerce Act. Probably no measure was ever fought like this one Fought by the railways, of course, by many senators, by nearly all bankers, especially in the larger cities, and many business men, probably owners of railway securities. One senator said, if this act became a law, he would feel like leaving the country All sorts of bad things were predicted that one half of our railways would be bankrupted, that thousands of our citizens, holders of railway securities would lose their money, &c.

The law has been in force for some years, and has proved to be one of the best on the statute books, both for the people and for the railways. None has been bankrupted, and no securities flooding the markets. If an attempt was made to repeal it now, the first to fight the repeal would be the railways. So our foresight is not as good as our hindsight. Let us look at one of more recent date.

The Postal Savings Act. This measure was bitterly fought, especially by the bankers. They said it would cut into their deposits. That funds would be withdrawn from banks and given to a government bank, and all that kind of thing.

I think 19 out of each 20 bankers fought it. They held many meetings, to which they invited their congressman and in some cases boldly asked them to vote against it, but got no promises.

Now, how has it worked out? It has increased deposits, for every dollar left with the Postals is at once deposited by the postmaster in one of the local banks. And the department has played no favorites. To almost every bank that has asked to be made a depository, it has been done. And it is educating people to save their money, and surely anything that will help along this line is just what we need.

So, do not judge the proposed bill until it is passed, and given a trial.

Newark, O., Oct. 18, 1913. M.

LIME IS NOT A FERTILIZER.

Lime is not a fertilizer. Still, its application to more than half the soils of Ohio will greatly increase their productiveness. It is the one material which can be applied to the land to correct acid conditions, most of which have resulted from many years of continuous cropping. Which form of lime to use, the amount, when to apply it and why are ably discussed by Prof. M. A. Bachtell of the College of Agriculture, Ohio State University, in a new extension bulletin on "Liming the Soil." "Liming is done principally for the purpose of increasing the clover crop," declares Prof. Bachtell. "Its effect is well illustrated by the experiences of a large number of farmers. Of late years their meadows and pastures have become, in many instances, a failure. They have failed in getting them to grow clover and timothy as in former years. They prepare the land the best they know how, manure and fertilize and sow more seed than they did years ago. The clover and timothy germinate and make a start but as the months pass along the seeding becomes thin, weeds taking the place of clover and timothy. But some of these men have purchased lime and applied it to their soil at some convenient time in the rotation, possibly, as they were preparing their seed bed for corn or wheat. These grain crops may not have been materially affected by the liming; the main thing they were after was clover and they got it." The bulletin may be obtained by writing A. B. Graham, College of Agriculture, Ohio State University, Columbus, O.

PILES CURED AT HOME BY NEW ABSORPTION METHOD.

If you suffer from bleeding, itching, blind or protruding Piles, send me your address and I will tell you how to cure yourself at home by the new absorption treatment and will also send some of this home treatment free for trial, with references from your own locality if requested. Immediate relief and permanent cure assure Send no money, but tell others of this offer Write today to Mrs M. Summers, Box P, Notre Dame, Ind.

A tractor for farm machinery that is driven with reins is a novelty, two reins doing the steering and a third controlling the motor, while a fourth may be used on the brake if desired.

For resuscitating persons nearly drowned or asphyxiated a German doctor has invented a table to which they are strapped and put through the requisite motions by manipulating the table.

DR. A. LESLIE ENGLE
SPECIALIST
Private and Chronic Diseases
506 TRUST BUILDING
NEWARK, OHIO

MONEY TO LOAN

—ON EASY TERMS—

5%

INTEREST PAID ON DEPOSITS.

THE LICKING COUNTY BUILDING & SAVINGS COMPANY.
34 North Third St., Newark, O.

McClain's

"The Style Shop For Women"

Bad Teeth ....Mean.... Bad Health

Bad teeth mean Bad Mastication—Bad Mastication means Bad Digestion—Bad Digestion means Bad Assimilation—Bad Assimilation means Bad Health. Have your teeth attended to and enjoy Good Health.

—SEE—

SHAI & HILL DENTISTS

NONE BETTER. SOUTHEAST CORNER SQUARE.
Specialists in the use of Nitrous Oxide for Painless Dentistry.

THE TASTE OF

Ben Brew Beer

is the best Recommendation of its refined qualities. It is not extreme in any way, but palatable for those who like a Sparkling Appetizing Beer.

"BUY IT BY THE CASE"

60c PER DOZEN BOTTLES.
SEND IN YOUR ORDER

The Franklin Brewing Co.

Citz. 5246. Bell Main 250-251
COLUMBUS, OHIO.

Or Phone Our Agent

JAMES FITZISMMONS

Bell phone 901-K. Citiz. phone 1139 and 1371.

Dresden Distillery

DRESDEN, OHIO

Send $2.60

to M. A. Cesner, proprietor, for a gallon of the Pure Distilled Whiskey.

The Dresden Distillery was established in 1884 by the present owner. You will get the benefit of his 28 years of experience as a manufacturer in bringing these goods to the present high standard of purity.

5% THIS SHOULD INTEREST YOU 5%

The Citizens Building & Loan Association

No. 31 South Third Street Established 1889

Have taken an active part in assisting hundreds of families to own their homes. The charter is perpetual and during the 33 years it has been in business all money deposited with it has been paid on demand. Last year a dividend of 6 per cent was paid all stockholders and BORROWERS.

We Guarantee 5% On Special Deposits

Now is the time to start a savings account, no matter how small. It will have our time and attention.

If you have ample security and want to borrow to build a home we are in business to help you. Investigate where you like then see us. We want to convince you where to borrow.

DIRECTORS:

Julius J. D. McNamar, Asbury Bishop, George Prombotts, Chas. Miller, Chas. O'Bannon, Herbert H. Harris, Jos. Schrier, Geo. E. Kinsey, C. L. V. Holtz

SHOES THAT CHARM

by their fine lines and exquisite workmanship as well as satisfy by the comfort and durability are the kind you get here. Fill your next footwear need here and we guarantee you will be a regular and satisfied visitor hereafter.

McDonnell & Son Second Door South of Post Office

NewspaperARCHIVE.com

THE NEWARK ADVOCATE
Published by
The Advocate Printing Company
C. H. Spencer.....Manager
J. H. Newton.....Editor

Established in 1820
Entered as second class matter March 10, 1883, at the Postoffice at Newark Ohio, Under Act of March 3, 1879

MEMBER ASSOCIATED PRESS AND MEMBER AMERICAN NEWSPAPER PUBLISHERS ASSOCIATION
MEMBER SELECT LIST OF OHIO DAILY NEWSPAPERS

ADVERTISING REPRESENTATIVES
New York Office.....116 Nassau Street—Robert Tomes
Chicago Office.....1. Madison Street—Allen & Ward

TERMS OF SUBSCRIPTION
Single Copy.....2 cts.
Delivered by carrier, per week..1c cts.

If Paid in Advance.
Delivered by carrier—one month $ .40
Delivered by carrier—six months 2.25
Delivered by carrier—one year... 4.50
All subscribers who arrange to pay at the office are subject to a call from the collector if payment is not made when due.

Terms by Mail.
(Strictly in advance)
One month.....$ .40
Three months.....1.25
Six months.....2.25
One year.....4.50
All subscriptions discontinued at expiration of time for which they are paid unless renewed before expiration.

NEWS STANDS
Where The Daily Advocate Is Sold
Fred G. Speer.....20 N. Park Place
H. A. Atherton.....14 N. Park Place
U. O. Stevens.....Arcade
T. L. Davis.....369 E. Main St.
B. M. East.....East Side Pharmacy
The Brunswick.....North Second St.
The Warden.....Warden Hotel
G. L. Deskins.....403 W. Main St.
C. K. Patterson.....220 West St.
Union News Co.....B. & O. Station

The Amendment Exempting Bonds From Taxation

There is an essential absurdity in the taxation of state, city, village, hamlet, township, road district and school bonds by the state, and therefore a fundamentally logic reason for adopting one of the five constitutional amendments to be voted on this fall which exempts these bonds from taxation.

The operation of taxing these bonds is itself more useless and difficult than the operation of transferring money from one pocket to another. It more resembles trying to take money out of one pocket and put it in another while one hand is tied behind the back. The state merely goes out of its way to cripple itself.

There is only one reason for taxation, and that reason is to pay the expenses of government. If men could dwell together in organized society, could govern themselves and protect life and property and educate the young, without expense there would be no need for taxes.

In taxing these state, city and school bonds the government merely goes through the curious process of taxing itself. It draws a closed circle.

For example, it is necessary to erect and maintain school buildings and pay school teachers in order that children may get free education which is the foundation stone of our progress. In order to do this, money must be raised. This money is raised by sellings bonds. These bonds are paid as they mature by the proceeds of taxation.

Let it be supposed that school bonds have been salable when bearing interest at four per cent. Let it be supposed that these bonds be taxed one per cent. Then, to sell the must bear interest at five per cent. In turn, to pay this five per cent interest the tax levy must be increased or fewer bonds must be sold.

It is the same in regard to bonds issued by local authorities for any local improvement. If they are taxed, the amount of that tax is certain to be deducted from the price to be paid by the buyer when the bonds are sold.

There doesn't seem to be any reason under the sun why these public bonds should not be exempted from taxation by the passage of the constitutional amendment upon which the voter will act in the November election.

Effect of the New Tariff

There has been no more curious phenomenon in American politics for many years than the perfect equanimity with which all classes of people—manufacturers, merchants, farmers, professional men, artisans and others—have received the new tariff law. When it is remembered that the Republican system of high protection had been in effect for half a century, and that the new law establishes the lowest average of duties that has prevailed for 75 years, the calmness with which this revolution in policy is accepted, even by the most fanatical members of the G. O. P., is as surprising as it is gratifying. It shows how little real hold the old robber tariff had on the people, and how universal is the belief that the new law will prove beneficial to the vast majority of those most affected.

What the Panama Work Means

The Egyptian Pyramids have commonly been called the greatest marvel of human construction. Yet when the Gamboa dike was blown up, practically completing the Panama Canal, earth had been removed that would make 63 pyramids.

Some people call the Chinese wall the greatest human marvel. It is 1,500 miles long. The material taken out of Panama would make a similar wall 2,500 feet long.

The Americans have won where the very scientific French people failed. The capacity of the French for technical achievement is shown by the foremost place they have taken in developing air flight. They went down to Panama and built 12 miles of canal, well designed and well constructed. Their machinery was so good that most of it, after the rust was scoured off, was perfectly fit to use after the lapse of years. They left the job a monument of graft.

The Americans turned a swamp into a health resort. The spirit of the thing was expressed by Richard Harding Davis. He said that when he ran across a single man or little group of men somewhere out of sight, unarmed and unbossed, one would naturally expect, considering common human habits, that some of them would be "soldiering." Instead of that, all seemed to be digging for all they were worth.

The graft so common in municipal work, the incredible red tape of government departments, has always made the American people heart sick. Panama has shown that it is a possible thing to organize government enterprise efficiently. Great power was given to one man, and he was held responsible. This will have its influence on our civic problems. Too often, graft and slush have been sheltered by a division of responsibility so nice that no one knew whom to criticise.

If the school of the thoughtless man in the seat before you in the car raises the window so that the chilly draft is a menace to your health as well as detrimental to your comfort, a good remedy is to snugly place a folded newspaper over your chest and button your coat tightly over it. Traveling men who have tried this remedy prove it is highly practical.

Fifty-six legislative promises made; fifty-six laws delivered. That is the proud record of the State Democratic administration. It was never equaled.

Republican state administrations were long on promises before election and mighty short in redeeming them after election.

Bargains in the Classified Ads.

Oct. 18 In American History.

1781—Commissioners appointed by General Washington and Lord Cornwallis drafted articles for the capitulation of Yorktown.

1867—Alaska formally transferred to the United States by Russia.

1906—A West India hurricane causes a heavy loss of life in Cuba and on the Florida coast.

ASTRONOMICAL EVENTS.

Evening stars: Mercury, Jupiter. Morning stars: Saturn, Venus, Mars. Two stars seen on the horizon about 8:15 p. m., due southwest and west-southwest, belong to the southern constellation Sagittarius.

Terrible Suffering

Eczema All Over Baby's Body.

"When my baby was four months old his face broke out with eczema and at sixteen months of age, his face, hands and arms were in a dreadful state. The eczema spread all over his body. We had to put a mask or cloth over his face and tie up his hands. Finally we gave him Hood's Sarsaparilla and in a few months he was entirely cured. Today he is a healthy boy." Mrs. Inez Lewis, Baring, Maine.

Hood's Sarsaparilla cures blood diseases and builds up the system.

Get it today in usual liquid form or chocolated tablets called **Sarsatabs.**

Uncle Walt's Philosophy

Big Feeling.

How trying is that magnificent gent who is all swelled with self content each blessed minute, who arrogantly stares you down, and seems to say "I own the town, and all that's in it!" He struts along the village streets and everybody thinks the more he meets you'll find adoring; he might come down two pegs or two if he could hear them utterly his reputation scoring. Yet that swagger you see he's shown he occupies a position won by his labors, till he has gained such great renown he's entitled to looking down upon his neighbors. And men who win that sort of thing have got a sense to match their strutting, they're knows and know they know that those who swell around with eyes too high to see the ground will some day stumble. Not wealth or fame or boundless power should swell our bosoms for an hour, we are but mortals, the same as we all at last, and when our little jaunt is past, the gray world matters. One stiff that's buried in the mold is just as stark and just as cold as any other the big man. Death has no edge upon the upper by the other, as little rotter.

Copyright, 1913, by Press Publishing Co. (The New York Evening World) — Walt Mason

When a Man's Fifty.

A man is young at fifty if his life to that period has been spent not in profligacy but in effort—genuine industrious effort. Even though at fifty a man finds no material success visible—that is, in monetary wealth, as worldly values are ranked in public opinion—if his life has been one continuous struggle on principles of right and justice, he has done nobly.

For is not effort the perfect object of life?

Does not man by making the effort, extend to human kind the benefit of his struggle and thus accomplish the divine purpose of life?

Do not his trials exemplify the way?

Therefore, the man, who, at fifty, has acquired no wealth as wordly goods are measured, dare not feel discouraged if he has applied his energy, physical or mental, or both, for he has done well that which has been prescribed for him in the precepts of the Divine Personality who lived two thousand years ago.

Governor James M. Cox has a way of remembering campaign pledges that is especially pleasing to the people—his record of redeeming every pre-election pledge stamps him as a man to be trusted with the reins of state government.

In the old days a party platform was loudly exploited before election and just as zealously ignored after election.

President Wilson aptly describes the passage of the tariff bill as a fiscal declaration of independence.

A record of repudiated obligations is all that the G. O. P. has in this state.

On Second Thought

Eight hundred years ago today Sigismund Sowerd put the rock in skyrocket. This accounts for the deep impression made on the descending stick when it lands on a passerby's head. Henpecked husbands are still looking for the man that put the "in" in cradle.

The contractor is said to be getting ready to lay another brick on the new Masonic Temple.

Miss Dolly Dimples, movie star, says she is Irish. Ever notice a cigarette lighter make a production out of it?

Observing St. Patrick's Day is the only legitimate excuse for wearing a green crayat.

When a white man hits a negro there is opinion is divided on the question as to whether he is a hero, or has demeaned himself by his act.

A father is one who attaches importance to the fact that his baby resembles him.

Every chef appears to have a different opinion as to what constitutes a medium soft boiled egg.

The attention of the sanitary officials is directed to the fact that the Populist party still is sitting up what's dead.

It is also well to remember that no man ever won distinction while playing second fiddle.

The Human Procession

Dr. Harvey Washington Wiley, the world-famous chemist, pure food advocate and male parent, will celebrate his sixty-ninth birthday today. Dr. Wiley is a native Hoosier, having been born in Kent, Ind., October 18, 1844. All his mature life he has been an evangelist in the cause of public health and at the beginning of his seventieth year he is just as militant as ever, and a little bit more. Pure food is his religion, and he was so busy preaching his creed that it was not until he was well along in the sixties that he found time to assume the duties of husband and father. However, Dr. Wiley believes that people over sixty are the real benefactors and the actual thinkers and doers of humanity.

Dr. Wiley began his career as professor of Latin and Greek at Butler College, Indianapolis, but within a few years turned his attention to chemistry, and in 1874 became State chemist of Indiana. In 1883 he became chief of the bureau of chemistry of the United States department of agriculture, a position he held over a quarter of a century. Since his resignation he has devoted himself to pure food propaganda through magazine and newspaper contributions and public addresses.

Dr. Wiley first met his wife at a suffragist rally, and she not only convinced him of the justice of her cause, but also fulfilled his ideal of womanhood, of which he had written: "My ideal woman has a sound body. She has bone, not brittle sticks of phosphate. She has muscles, not flabby, slender ribbons of empty sarcolemma. She has blood, not a thin leucocytic ichor. I have no sympathy with that pseudo-civilization which apparently has for its object the destruction of the race by the production of a race of bloodless women."

At a recent convention in Chicago, Dr. Wiley expressed his views on the "high cost of living" problem. "There never was a time when man was so well fed as at present," he declared. "We do not have to look far to see the causes of the increased cost of food. First, people are eating better foods than ever before, and, second, the purchasing medium, namely, gold, is relatively far more abundant than ever before, hence the quantity of food it will purchase is decidedly less."

Frederic Harrison, the distinguished English critic, author and Positivist, will pass his eighty-second milestone today, as he was born on October 18, 1831, in London. He graduated from Oxford sixty years ago, and in 1858 was called to the bar. His first book, "The Meaning of History," was published in 1862. He was an early convert to the Positivist philosophy of Comte, and wrote many books on that subject. Other works from his pen include "Cromwell," "Victorian Literature," "William the Silent," "American Addresses," "The Creed of Layman," "National and Social Problems," and many other profound and illuminative contributions to history and current thought. In the role of prophet, Mr. Harrison foresees an impending struggle on the part of Germany for the possession of Holland or Belgium, or both. "This," declares the author, "is what the effective leaders of German policy are maturing today, and within five, seven, ten years may be able to force upon their Emperor and their nation, in spite of all obstacles, of the awful sacrifice involved, and the solid aversion to war of the admirable German people.

Wisdom from Washington

By ARTHUR W. DUNN.

Washington, Oct. 18.—[Special.]—President Wilson has accumulated enough material for an Ananias club of his own. For several weeks past the president has felt called upon flatly to deny stories that have been printed about him. Some have quoted the president direct, and others have attributed to him certain intentions which he did not have.

In connection with these stories was one which said the president was willing to have congress adjourn or take a recess. When this was denied there was more grumbling on Capitol hill. "Talk about bosses!" said one of the veterans of the senate. "We thought Roosevelt was 'some boss,' but he was an amateur compared to Wilson. It probably drove Theodore out of the country, so he could not see what a 'piker' he was in the way of running things. Roosevelt was never a schoolmaster, which likely accounts for it."

Work or Quit.

There is quite a strong demand among members that the two houses should either get to work or adjourn. The demand to take up the important matters pending either before the houses or in committees has been growing, and it may bring results, although the leaders of the majority are set the other way. The position the members of the house take is that as long as the house is doing nothing attention is focused on the delay of the currency bill in the senate. There may be a compromise by having the committees begin work on the appropriations bills, which will serve as a step gap.

Champ Was Mulcted.

In trying to figure out how absenteeism in the house could be cured some one dug up an old statute which provides that the paymasters of the senate and house shall deduct the pay of senators and members who are absent. No secretary of the senate has ever done anything of the kind. He would not hold his job long if he should attempt it. But there was a time not long ago when the law was enforced in the house. When the matter was discussed it was said that the money taken from members at the time was returned.

"The chair," said Speaker Clark, "remembers very well that he was mulcted himself for two days during the time he was down in Virginia making Democratic speeches. And I never got any of it back."

Ashurst's Coincidence.

Senator Ashurst was one day urging speedy action on the seamen's bill championed by Senator La Follette. This bill is intended to provide better life saving facilities at sea. "It was a remarkable coincidence," said Senator Ashurst, "that at the very moment I was talking the Volturno was on fire. It shows that we should not delay these important matters."

Cadets and Midshipmen.

There is going to be a great deal said about the entrance examinations at West Point and Annapolis during the winter when the military supply bills are considered. Congressman Slayden of Texas says that one reason why the examinations are so severe and the course so hard at West Point is that the army thinks it must turn out engineers. He thinks that the matter might be obviated by having civil engineers look after river and harbor work and everything pertaining to engineering that is not purely military. Most of the engineers are employed on work that has no relation to military service.

Give It to the States?

As legislation progresses toward agricultural extension work and vocational education, both intended to improve educational facilities in rural communities, suggestions are coming to congress to have the money proposed to be appropriated turned over directly to the states, just as was done in granting lands for universities and schools and for agricultural colleges. This will not be done because congressmen prefer to have the work done under the direction of the agricultural department, and they will have more personal interest and can direct the work in their several districts to their own satisfaction. If either bill goes through it will mean quite a large expenditure of money.

Rural Credits.

Men are pointing out that rural credits, such as proposed in different measures, do not differ materially from the old Populist subtreasury scheme.

One South African gold mine is one mile in depth.

—AND THE WORST IS YET TO COME

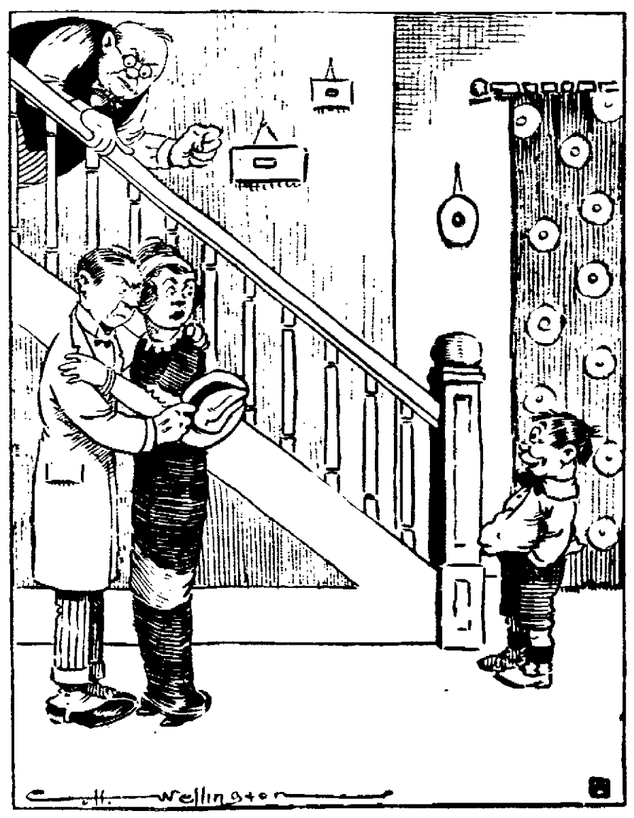

Good Care of the Hair Makes All Women Fair

Hair—natural, stately, well kept hair is woman's greatest beauty. The hair first attracts attention. Next clean, thrifty hair, growing on the head it adorns, makes for personal charm more than a clear complexion, regular features or a handsome gown. Beautiful hair, which commands admiration everywhere, is almost always associated with the use of that

Well Known Scalp Prophylactic

NEWBRO'S HERPICIDE

The worst enemy of good hair is dandruff caused by an invisible microbic growth on the scalp. And the destruction of this germ may be accomplished by the persistent use of Newbro's Herpicide is proven by the experience of thousands of people. By the removal of dandruff, further loss of hair may usually be prevented and there is a decided increase in life, lustre and luxuriance which constitute hair beauty. There is a subtle and delightful odor about Herpicide that never offends, but appeals to everyone. It contains no grease, and will not change the color of the hair. The itching scalp which accompanies dandruff may generally be relieved by the first few applications. There is no need for anyone to be deceived by other preparations that have adopted the Herpicide advertising claims. You can avoid possible disappointment by insisting upon having genuine Herpicide.

Send 10 cents for sample bottle and booklet to The Herpicide Co. Dept. S., Detroit, Mich.

Two sizes, 50c and $1.00, sold and guaranteed everywhere. If not satisfactory your dealer will refund your money.

Applications at all good Barber Shops and Hair-Dressing Parlors.

W. A. ERMAN,
Arcade Drug Store,
Special Agent.

WHAT IS IT?

What carpenter tool?

Answer to Friday's puzzle—Ferris.

DEMOCRATIC TICKET

For Mayor.
F. M. SWARTZ.
For President of Council.
HARRY ROSSEL.
For Auditor.
WILLIAM F. WULFHOOP.
For Treasurer.
ALONZO P. TAYLOR.
For Solicitor.
RODERIC JONES.
For Councilmen-at-Large.
JULIUS JUCH.
JOSEPH H. STASEL.
J. E. RODGERS.
Ward Councilmen.
First Ward.
JAMES DENNISON.
Second Ward.
J. W. HOENBERGER.
Third Ward.
PHILIP BAKER.
Fourth Ward.
FRANK MUENZ.
Fifth Ward.
E. H. FRANKLIN.
Sixth Ward.
P. W. FAUST.
Assessors of Real Property.
JAMES REDMAN.
W. A. FLEMING.
WILLIAM SHAMP.
GEORGE FROMHOLTZ.
PETER BRUBAKER.
Assessor of Personal Property.
First Ward (three tied.)
R. H. HARRISON.
PERRY WINTERS.
DAVID ALLEN.
Second Ward.
ADAM BONER.
Third Ward.
DAVID EVANS.
Fourth Ward.
EMANUEL BLOUNT.
Fifth Ward.
(No nominee.)
Sixth Ward
DENNIS C. BROWN.
School Board.
W. E. MILLER.
ED. KIBLER, SR.

ANNOUNCEMENTS OF CANDIDATES

Justice of Peace.
W. F. HOLTON.
WM. M. GLENN
J. F. LINGAFELTER.
Township Trustee,
D. F. GORMLEY
MAC MOSSMAN, 2d term.
Township Treasurer,
REES R. JONES.
(Advertisement)

ANNOUNCEMENT

Director
Licking County Agricultural Society
C. D. COLVILLE, EDEN TOWNSHIP
Election Saturday, Oct. 25, 1913.
10-11-12t Advertisement

The HOME Building Association Co.
NEWARK, OHIO.

The Power of Habit

Habit is one of the most powerful influences in the lives of all of us. Some men get in the careless habit of spending the whole of their incomes, and others cultivate the saving habit. Our observation is that the savers live as well as the non-savers. It is just a matter of better planning and of plain, old-fashioned thrift. Which habit are YOU cultivating? Let this Association help you to make it the saving habit.

4% OLD HOME

Society

There was a very enjoyable gathering at the parsonage of the U. B. church at Mt. Gilead, Licking circuit, on Wednesday evening, October 15, when more than fifty of the friends and neighbors of this vicinity called upon their pastor, J. D. Lawrence and family, and brought with them a generous donation consisting of cash and provisions. The ladies present brought well filled baskets from which was served a most bountiful supper. A few hours were spent in most pleasant social enjoyment. After a beautiful devotional service the company dispersed, wishing the pastor and family a successful year.

Mrs. William King is entertaining at her home in Second street this afternoon with a thimble party.

A very pretty afternoon party was given on Friday by Mrs. Frank Elliott at her Hudson avenue home. The residence was beautified by the use of a profusion of garden flowers and a Victrola concert program was given. The time was devoted to needlework and a dainty luncheon of several courses was served. Mrs. Elliott's guest list included forty.

Mrs. S. C. Priest, Mrs. William Prout and Mrs. Charles Metz have returned from Canton where they attended the sessions of the state convention of the Daughters of the American Revolution. Mrs. Priest, Mrs. Prout and Mrs. Metz represented Hetuck Chapter D. A. R. of this city.

MOORE—ANDERSON.

On Thursday afternoon Rev. W. D. Ward, pastor of the Central Church of Christ, solemnized the marriage of Mr. Claud D. Moore and Miss Mabel Anderson. They were unattended and the wedding took place at the home of Rev. Mr. Ward in West Locust street. The groom is the son of Mr. and Mrs. D. L. Moore and is an employe of the Wehrle company. The bride is the daughter of Mrs. Mary Anderson of the Franklin Addition.

On Tuesday evening at her home in North Pine street Miss Eva Varner entertained in a delightful manner the members of the B. B. B. club with a prettily appointed dinner. The house was appropriately arranged for the affair with a profusion of salvias and matrimonial vine. The color scheme in the dining room was effectively carried out in red and white, the centerpiece being a huge bunch of salvias, banked with matrimonial vine, while each place was designated by a heart shape card of red and individual crystal candle stick with red tapers.

The contest of the evening was dressing clothespins to represent a bridal party, prizes being awarded to Miss Mabel Keyes and Miss Nellie Baker.

Miss Varner's marriage to Mr. Fred Harrold of Marion, O., will be solemnized Wednesday, October 22.

Mrs. W. H. Whiteman delightfully entertained a number of the members of the Social Friends at her home, two miles east of the city Friday from ten till five. At twelve o'clock the guests were treated to a splendid chicken dinner, after which all were seated in the parlor and entertained with music. Mrs. Mae Huff rendered several piano solos and Mrs. Whiteman and her sister sang several new and popular songs. Mrs. A. F. Heinlan gave two recitations, both of which were very pleasing, and Mrs. Bertha Armstrong closed the program by dancing the Chicken Reel for the entertainment of those present.

The guests were: Mrs. Alice Taylor, Mrs. Nettie Wilson, Mrs. Jennie Grimm, Mrs. John Gienger, Mrs. Ettie Santee, Mrs. Emma Marquart, Mrs. Adda Ditter, Mrs. Addie Horner, Mrs. Mae Hupp, Mrs. Bertha Armstrong, Mrs. A. F. Heinlan and Mrs. George Mapes were visiting guests.

JOHNS—STEFFEE.

On Saturday morning at 8 o'clock, Rev. P. H. Fry, pastor of the West Main Street M. E. church, united in marriage Miss Clara Belle Steffee and Mr. Orange Johns. The wedding service was read at the home of the officiating clergyman. They were accompanied by the bride's sister, Mrs. Axline of Zanesville.

Mr. and Mrs. Johns will make their home in this city. The groom is a traveling man.

The Harmonious club will meet with Mrs. Otta Ramey, October 21.

ARGUMENTS ON THE CONSTITUTIONALITY OF THE WARNES LAW

[ASSOCIATED PRESS TELEGRAM]

Columbus, Oct. 18.—Following arguments as to the constitutionality of the new Warnes law which goes into effect January 1, and which will tax automobiles from $5 up, according to their horse-power, Judge E. B. Kinkead of the county courts, today took the case filed by the Automobile Association of Ohio and C. C. Jones of the Columbus Automobile Club, under advisement. The court will render a decision after he has considered briefs submitted by the attorneys for the club, Mr. Jones and the state.

Attorneys H. L. Gordon of Cincinnati, R. H. Lee of Cleveland and C. D. Saviers of Columbus urged upon the court the unconstitutionality of the new law.

He declared automobiles a fit subject for regulation, as has been held by Ohio courts, because of the danger to the general public in their operation, and the wear and tear they create on the public roads.

U. S. MILITARY SCHOOL PLAYS COLGATE.

[ASSOCIATED PRESS TELEGRAM]

West Point, N. Y., Oct. 18.—The United States military academy football team met Colgate in the first hard game here this season.

The cadets were in none too good shape because of injuries. Hobbs, star punter, was absent from the line up.

Colds are Caught in October That Last All Winter

In most parts of the United States October is the pleasantest month of the whole year. And yet October has especial liabilities for those who are subject to cathing cold.

September is liable to be warm, and thin clothes are worn almost universally. When October begins the nights get colder, and the days also. Yet people will cling to their thin clothes. The negligee shirt without vest is so comfortable, that the men do not like to give it up. Sleeveless underwear and peek-a-boo waists have given so much comfort during the hot months that the women lay them aside with great reluctance. So it is that thin clothes are carried over into the month of October, and a great many millions of people carry them a little too long. Frequently, catching cold is the result.

A cold acquired in October may last several months and do great damage. In spite then of the fact that October is a pleasant month, it is a month that presents especial liabilities for catching cold. Of course the best way to fortify one's self against cold is to avoid exposure, but people will not always do this, hence colds are the result.

To have a remedy handy to break up a cold is almost a household necessity. It has been at least thirty-five or forty years that Peruna has been a standard household remedy for coughs and colds.

It is generally sufficient to take a few doses at the first appearance of a cold. The experience of the people has been, if taken in the early stages of a cold Peruna is prompt in its action. The cold disappears very quickly.

Those who object to liquid medicines can now procure Peruna Tablets.

With Ohio Club Women

Conducted by Mrs. Charles S. Rockhill, Chairman of the Publicity Department of the Ohio Federation of Women's Clubs

The Chillicothe convention promises to be one of the largest in the history of the Federation.

We have been authorized to state that there will be ample accommodations for all who go, and all club women are urged to attend this convention.

The Ohio Federation Magazine, the new official organ of the Federation, to be published quarterly, will be ready for distribution at Chillicothe, and is hoped will prove a source of interest and profit to the delegates. It is a high class publication of 76 pages, printed on handsome enamel paper, embellished with half-tones of prominent club women of State and General Federation, and containing much reading matter of interest; also the official program of the convention, and the official directory of the State.

Regular subscription price has been placed at fifty cents for the four issues—single copy 25 cents.

The Ohio Federation can congratulate itself upon issuing the largest and finest magazine published exclusively for club women. We trust there will be a large subscription list secured at an early date which will assure the continuance of its present handsome appearance.

The program of the 18th annual convention of the Ohio Federation of Women's Clubs, which meets next week, October 21st to 24th at Chillicothe, is just off the press. There will be a number of unique features—notably an art exhibit of the painters of fifty of the best known American women artists, secured for this exhibition by Mrs. Melville Johnson, chairman of the Art department, G. F. W. C. In connection with these pictures Mrs. Loomis of Cleveland, vice chairman of art committee of the O. F. W. C., has arranged a very fine exhibit from studies of well known decorators of interior furnishings, porcelains and pottery. This exhibit alone is worth the trip to Chillicothe.

The musicale arranged by Miss Emma Roedter, one of Cincinnati's foremost musicians and chairman of State Music department and for which she secured talented soloists from different parts of the state is very fine. We are pleased to be able to give the program herewith.

Annual Report—By the chairman, Miss Emma L. Roadter.

"A Council of Critics," — Paper, Miss Alice S. Hallam.

"The Ladies' Musical" of Portsmouth—By a Charter Member.

A Brief Resume of the 20 Years Just Closed—Mrs. Edgar F. Draper.

MUSIC.

Prelude in G-minor (Rachmaninoff)—Mrs. Edgar F. Draper of Portsmouth.

Aria, "Farewell, ye Mountains (Jeanne d'Arc) Tschaiskowsky—Mrs. Dell Kendall Warthner, representing the Woman's Music club, Cincinnati.

Piano, Selected—Mrs. Harry Goodbread, delegate of the Women's Music Club of Lima.

Violin, Canto Amorose, (Sammartini); Villanelle (Christian Kriens); a. Valse, b. Orientals (Caser Cui); Ungarich (Hauser) Miss Jessie Straus, delegate of the Cincinnati Woman's Music Club.

Songs—The Cross (Harriet Ware); The Rosary of Spring, (Pau Bliss); Will o' the Wisp, (Sprose); Birthday Song, (Woodman)—Mrs. Mary Green, of the Woman's Music Club of Norwood.

Piano—Paraphrase on Thomas from the Opera "Eugen Oneguin" (Tschaikowsky-Pabst—Mrs. Clarence Browning, representing the Woman's Music club of Hartwell.

We note also that Percy Mackays will read his wonderful Eugenics play "Tomorrow." Many other features of interest combine to make this an unusually fine program.

"The world must be saved by the breath of the children.—Talmud.

Practically unanimous has been the opinion of scientists and educators assembled at the International Congress of Child Hygiene upon the subject of teaching sex hygiene in the schools.

Dr. Charles Eliot, president of the congress, said, "The most important question is what force can now be put in play against the formidable evils which gravely threaten the very life of the race."

The answer seems to be: fortifying the youth of the nation with such necessary knowledge of sex as shall preserve health, develop right thinking, and control conduct. This knowledge must be both hygienic and ethical.

Though this progressive step has been strongly opposed, those who have kept in close touch with the work so far done are greatly encouraged and are its warmest advocates. The general federation, through its social hygiene committee, head by Dr Racel Yarros, of Chicago, has worked earnestly to bring the club women and mothers of the country to an appreciation of the need of teaching sex hygiene in the schools.

May the impetus given this movement by the International Congress of School Hygiene be felt throughout the world.

The Panama-Pacific International Exposition to be held in San Francisco in 1915, is said to be unique in that it will be the first great world's fair to be created jointly by men and women.

At a meeting of the women's executive board recently plans were formulated for the organization of the women of San Francisco in preparation for 1915.

Mrs. William Crocker has been made honorary president, Mrs. Edward F. Wright, chairman, and Mrs. E. G. Denniston, vice chairman.

This committee has appointed many sub-committees representing the different districts of San Francisco.

The Alaska Cruise club, the only tourist club in the northland, is a growing fraternity which now has a membership of over a thousand enthusiastic men and women—the majority being women—who are associated for the purpose of good fellowship and to advertise to the world the wonderful beauties and resources of Alaska, and for preservation of the landmarks and history of the country. Its rooms here will be open to members at all times, and to visitors from two to five o'clock every Friday afternoon.

The women of Wyoming have had full suffrage for 44 years—long enough, surely, to see whether it is going to destroy them or make them unlovable—yet Wyoming has the smallest proportion of unmarried women to its population of any state in the union. For the last quarter of a century the suffragists have had a standing challenge inviting the opponents to find in all Wyoming two respectable men who will assert over their own names and addresses that equal suffrage has had any bad results whatever. The opponents have thus far failed to respond.

CAPTAIN OF NOTRE DAME OUT OF GAME

[ASSOCIATED PRESS TELEGRAM]

South Bend, Ind., Oct. 18.—Captain Rockne of the Notre Dame football team will not be able to get into the game here today with South Dakota and Coach Harper has picked Gushurst, a backfield candidate, to play the end. The South Dakota eleven arrived yesterday and in the afternoon held a secret signal practice. Both teams are confident of winning.

PRINCETON IS CONFIDENT OF VICTORY TODAY

[ASSOCIATED PRESS TELEGRAM]

Princeton, N. J., Oct. 18.—Princeton's football squad was confident of victory when the Tiger eleven met Syracuse today here. Although a harder struggle was looked for than the contest last year when Syracuse was defeated 62 to 0. While the New Yorkers were by no means sure of winning they expected to put up a good battle and hoped to at least score on their opponents.

LADIES' TAILORING

Ladies:—If you have decided to buy a fall suit, coat or separate skirt or a nice tailored dress, call at our establishment in Avalon Building West Main and Fifth sts.

Give us a call, it is better to have clothes made to your individual measure

We can refer you to those for whom we have done work. We have the latest styles and patterns for your inspection.

S. Weintraub

Personal

Mr. James Larimore of Pittsburg is visiting friends in Newark.

Mrs. W. W. Gard is the guest of Mrs. Edna Russell of Delaware, O.

William J. Murphy of Medina, N. Y., is spending a few days in Newark.

Miss Florence Ottman of Utica is spending Saturday and Sunday with Newark friends.

Miss June Elson of Thirchsville, is the guest of Miss Lenora Phillips of West Church street.

Miss Anna Wotring and Mr. Will Wotring have returned from a ten days' visit in New York City.

Mrs. Lee Iden and Mrs. William Kreager of Brownsville are guests of Mrs. Sarah Hirst of Elmwood avenue.

Mr. J. McN. Scott of Louisville, Ky., is visiting his daughter, Miss Elizabeth Scott of East Church street.

C. Beasley of Waynesburg, Pa., and M. F. Whitehill of Washington, Pa., are looking after business interests in this city.

Mr. and Mrs. Harold Welsh (Miss Ruth Henderson) of Cleveland are visiting relatives in Newark for a few days.

Mrs. J. C. Armstrong has returned home after spending two weeks with relatives and friends in Pittsburgh and Steubenville.

Mrs. Merrill B. Smith of Coshocton, is spending the day at the home of Mr. and Mrs. H. C. Ashcraft of West Church street.

Mrs. James Maholm of Columbus and Mrs. Thomas Maholm and little daughter of Pueblo, Colo., are guests of Mrs. T. S. Africa in Clinton street.

Mrs. M. R. Flannigan, Miss Jessie Taylor, Mrs. W. E. Richards of Newark, and Mrs. C. A. Reid of Vanatta, attended the funeral of Miss Martha Richard in Columbus Monday.

Mrs. Aria McConoughey will leave Monday morning for an extended visit in Mississippi and other points in the south. She will visit Mrs. Banks, formerly Miss Nellie Mead, of this city.

THE EATON TRIAL ADJOURNS OVER UNTIL MONDAY

[ASSOCIATED PRESS TELEGRAM]

Plymouth, Mass., Oct. 18.—Medical testimony intended to establish that Rear Admiral Joseph G. Eaton was murdered by poisoning and evidence of wife's jealousy were introduced by the state in the trial of Mrs. Jennie May Eaton today. At 12:30 o'clock an adjournment until Monday was taken.

Dr. Joseph G. Frame, the family physician, told of attending the admiral the day before he died. Miss Grace Byram Howard and Miss Bessie R. Collamore testified that Mrs. Eaton had asked them to accuse the admiral of having tried to flirt with them. Neither had been annoyed by attentions from the admiral, they said. Mrs. Eaton appeared much amused at the testimony of the young women and at times laughed aloud.

BETWEEN THE BACKFIELDS IS THE BATTLE

[ASSOCIATED PRESS TELEGRAM]

Chicago, Oct. 18.—With promises that the game will develop into a battle between their backfields, Chicago and Iowa, will meet today on the athletic field of the University of Chicago. The Hawkeyes strength lies in their backfield, however, Coach Stagg has prepared his backfield and believes the maroons will not be scored on.

Both teams are comparatively weak in this line.

175 ALIENS WERE DEPORTED FROM ELLIS ISLAND

[ASSOCIATED PRESS TELEGRAM]

New York, Oct. 18.—An unusual number of aliens were deported from the Ellis Island immigration station today, when 175 persons excluded as undesirables were placed on board ten outgoing steamships bound for Europe. Many of the cases were of diseased persons and several were women with families of young children.

MRS. ELLIS BODY IS BROUGHT TO CINCINNATI

[ASSOCIATED PRESS TELEGRAM]

Cincinnati, Oct. 18.—The body of Mrs. William C. Ellis, whose husband confessed in Chicago yesterday that he killed her, was brought to this city today. The remains were taken to an undertaking establishment pending the arrival from Chicago of Philip Fosdick, her brother-in-law.

Roller Bests Burns in Wrestling Match

[ASSOCIATED PRESS TELEGRAM]

Los Angeles, Cal., Oct. 18.—Ben F. Roller, heavyweight wrestling champion of the Pacific coast, bested "Cyclone" Burns, the titleholder of New England here last night. Burns was downed in two straight falls.

CRUISER IS OVERDUE.

[ASSOCIATED PRESS TELEGRAM]

Honolulu, Oct. 18.—The cruiser Albany whose arrival here has been momentarily expected, is now two days overdue and has not been heard from by wireless. The Albany has been attached to the first division of the Atlantic fleet and is homeward bound. She is a third-class cruiser and is in command of Commander Mark L. Bristol.

PRESIDENTIAL NOMINATIONS.

[ASSOCIATED PRESS TELEGRAM]

Washington, Oct. 18.—The president today sent to the senate these nominations:

Governor of Porto Rico, Arthur Yager of Kentucky.

Solicitor of internal revenue, Ellis C. Johnson of Washington.

A milk preserving factory is to be started in Kamloops, British Columbia.

CARROLL'S

THE TREASURY OF THE WORLD'S BEST MUSIC

That's what the

Victor-Victrola

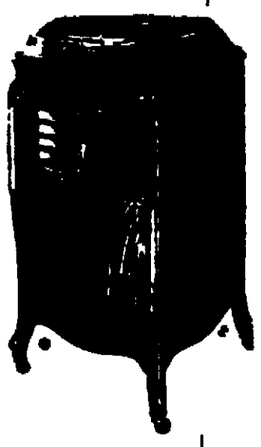

really is.

IT HOLDS IN STORE FOR YOU THE BEST MUSIC OF THE ENTIRE WORLD. THE MUSICAL GEMS OF THE GREAT MASTERS; THE LATEST POPULAR MUSIC—EVERYTHING YOU WANT.

All yours to enjoy whenever and as often as you wish. Doesn't that interest you? Wouldn't you like to hear your favorite selection on the Victor-Victrola?

Come In At Any Time

VICTOR VICTROLAS AT $15 to $200

AND WE'LL ARRANGE TERMS TO SUIT, IF DESIRED.

JOHN J. CARROLL

HEALTH HINT FOR TODAY.

Deep Breathing.

The following rules for deep breathing will be found beneficial:

Let the clothing be as loose and light and clean and the air as fresh as possible.

Breathe in through the nose until this has become a habit even during sleep. Great exertion may demand some breathing in through the mouth, and an occasional gulp of pure air—e. g., at the seaside—is valuable.

Attend to the correct position of the body with regard to spine, neck, etc.

To lie at first on one's back on the floor will keep the organs in a better position. Some prefer an inclined plank, as it draws the shoulders farther back and does not bring too much blood to the head.

Make use of odd moments, especially just after walking, just before bedtime, on going out into the fresh air and while waiting. This is regularity not of time, but of occasion—a far more important regularity. As an example of regularity of occasion blow your nose directly you awake, even before you wash your teeth; breathe quietly, but deeply, after meals; breathe fully and then relax before, during and after a crisis—e. g., an examination or a visit to the dentist.

First Things

The first submarine telegraph or cable line in America was laid in New York harbor from Governor's Island to Battery Park seventy-one years ago today. A few communications were received through it, when the wire was caught by an anchor and rendered useless. The cable was the invention of Prof. Morse, and consisted of a copper wire insulated with tar, pitch, and rubber. The first commercially successful submarine telegraph was that between Dover and Calais. Prof. Charles Wheatstone suggested such a line between Dover and Calais, in 1840, but ten years passed before the first messages sent between France and England. The first wire laid soon parted, but in 1851 another was laid and a permanent service instituted. In 1853 the project of the Atlantic cable was conceived, and an American company formed to put the plan into effect. The first messages passed over the cable, which extended from Valentia, Ireland, to Newfoundland in 1858. Owing to faulty insulation, the cable soon failed, and it was not until 1866 that America and Europe were permanently conneted by telegraph.

ENGLISH WOMAN VICTORIOUS.

[ASSOCIATED PRESS TELEGRAM]

Wilmington, Del., Oct. 18.—After many recent attempts England has at last captured from the United States a sporting championship. Miss Gladys Ravenscroft of the Bromborough club, England, today defeating Miss Marion Hollins, of New York, in the final match of the women's national golf championship, two up.

Kenneth Moorehead.

Kenneth Moorehead, aged four years, the son of Mr. and Mrs. William Moorehead, of 16 Eleventh street, was buried Saturday forenoon in Glenford, O., where he was visiting when taken ill. Death occurred Thursday. The parents, a sister, Helen, aged 6, and a brother, Fred, aged one year, survive.

THE FORWARD-LOOKING WOMAN *versus* THE FIRESIDE WOMAN

By Barbara Boyd

The New Meeting Ground of Men and Women

"THIS matter of a woman's earning her living is going to improve marriage in many ways," observed the Forward-looking Woman.

"Do you think so?" objected the Fireside Woman. "Seems to me it works just the other way. Going out into the world as a bread-winner makes a woman bold and aggressive, and men don't like that kind of women."

"I don't agree with you on that point," returned the Forward-looking Woman. "But that is not what I was talking about. I said 'make better marriages,' not more, or even keep up the present ratio. I think the best marriage is the thing to be desired, not mere marriage."

"But they say the way marriage is decreasing is distressing."

"Oh, that will adjust itself, and in the bargain, marriage will be on a higher plane."

"I don't see how you make that out."

"It will be improved in a dozen ways. But just this matter of a new meeting ground for the sexes is an improvement."

"A new meeting ground for the sexes!" exclaimed the Fireside Woman in surprise. "I hadn't heard of it."

"You have to have things labelled before you know what they are, don't you?" laughed the Forward-looking Woman. "This new meeting ground of the sexes is the office and the store and the factory,—in a word, the market-place. A woman no longer meets a man only in the parlor with his best clothes and his best manners on. She meets him at work in overalls and with his sleeves rolled up. She sees him in his everyday humor and hears his everyday language. And she gets to know the real man as she never did before. Consequently she is going to choose a better husband. She knows by actual daily association what bad temper or carelessness or inveterate smoking or laziness means. By meeting him only in the parlor, she may have been unconscious of these vices, or at any rate, she would not have known them in their enormity, nor the power they have to spoil life. But on this new meeting ground, she sees all these things for exactly what they are and the effect they have on life. And as a result, she will choose a husband more carefully. There are lots of by-products of woman's entrance into business that are going to improve life. And this is one of them. The marriages we do have in the future will be happier,—for the woman anyway. And they will have a better effect upon the social order."

Barbara Boyd.

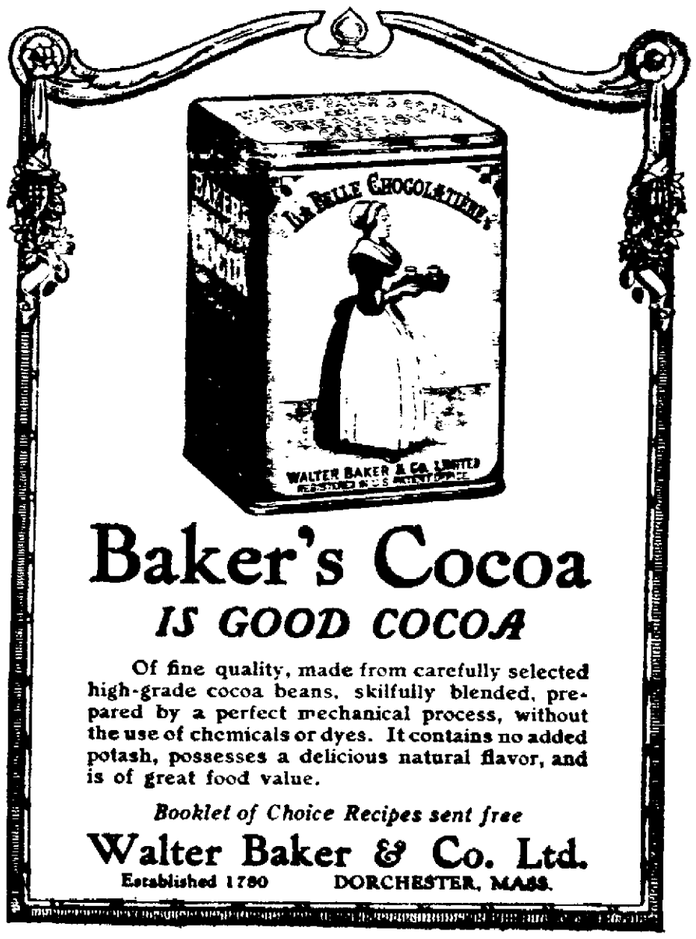

Baker's Cocoa

IS GOOD COCOA

Of fine quality, made from carefully selected high-grade cocoa beans, skilfully blended, prepared by a perfect mechanical process, without the use of chemicals or dyes. It contains no added potash, possesses a delicious natural flavor, and is of great food value.

Booklet of Choice Recipes sent free

Walter Baker & Co. Ltd.

Established 1780 DORCHESTER, MASS.

In Brief

MASONIC CALENDAR.

Acme Lodge, F. & A. M., 554.
Wednesday, Oct. 22, 7:00 p. m. E. A.

Newark Lodge, No. 97, F. & A. M.
Friday, Oct. 24, 5:30 p. m. M. M.
Friday, Nov. 1, 7 p. m. Regular.

Warren Chapter, No. 6, R. A. M.
Monday, Oct. 20, 7 p. m. Degree work.

St. Luke's Commandery, No. 34 K. T.
Tuesday, Oct. 21, 7 p. m. Order of the Temple.

Bigelow Council R. & S. M. No. 7.
Wednesday, Nov. 5, 7 p. m. Regular.

Junior Order U. A. M.
Licking Council, No. 90, meets every Wednesday evening in Order Railway Conductors hall, South Park Place.

Loyal Order of Moose.
Licking lodge No. 499 will meet every Thursday evening at 8 o'clock.

Mazda Program Tomorrow.
"The End of the Run"—Kalem.
"Her Present" and "His Reward"—Lubin.
"The Burglar and the Baby" and "One Best Bet"—Kalem.

Francis X. Bushman in "TONY, THE FIDDLER," a two-reel special at the GRAND tomorrow. 18-1t

French Process—Carbon removed while you wait. Auditorium Garage. 18-3t

Fair Board Election.
The annual election of directors of the fair board will be held at the Trust building, Saturday, Oct. 25, 1913 from 9:00 a. m. to 4:00 p. m. Jas. J. Hill, president. 10-18&22

Have that Old Overcoat cleaned and a new velvet collar put on by Sachs & Ross. 18-1t

Born Steel Ranges—Elliott's 9-11-tf

The Arcade Florist.
Fall bulbs, hyacinths 5 c each, tulips 1c each, crocus 8c per doz. Now is the time to plant them. tf

French Process—Carbon removed while you wait. Auditorium Garage. 18-3t

Estate Gas Stoves, Ranges — Elliott's. 9--1-tf

Bulbs.
Now is the time to plant Tulips, Hyacinths and Crocus. Get them at Kent Bros. Flower Store. 17-4t

Let us clean and repair that Old Winter Suit right now. Sachs & Ross. 18-1t

For Sale—Medium and fine salt, in barrels and 100-lb. sacks. C. S. Osburn & Co., Indiana street. Both phones. 6-17tf

Estate Coal Heaters—Elliott's. 9-11-tf

Rummage Sale of the Sylvia Bible Class, 57 N. Third Street, Oct. 15 to 18, inclusive. 10-16-3t

Carbon removed from your automobile while you wait at Overland Garage, 339 West Main Street. 10-16-6t*

Chalybeate Spring Water is pure. For prompt deliveries call Auto Phone **1318**. Office 6½ W. Main over City Drug Store. 7-21tf

Guardian's Sale.
As guardian of Nancy A. Weakley I have for sale her property at the corner of Hancock and Williams streets, this city, consisting of a cottage, in fair condition, on a large lot, fronting on Hancock street 82 1-2 feet, and on Williams street 131 feet. Terms, cash or usual deferred payments. 10-9-d10t
J. R. Davies.

Dr. A. V. Davis, Dentist.
Teeth extracted without pain. Office 6½ West Main street, over the City Drug Store.

J. H. McCahon, dentist, room 12 East Church street, ground floor. 4-19-tu-th-s-tf

Umbrellas recovered and repaired at Parkinson's Elmwood Court.

French Process—Carbon removed while you wait. Auditorium Garage. 18-3t

Furs and Beaver Hats cleaned Just Like New, at Sachs & Ross. 18-1t

Is Dangerously Ill.
George Carey Crawford is lying seriously ill at the home of his father, Col. George Crawford of the Cherry Valley Stock Farm. Information from the Crawford farm this afternoon is to the effect that there is little hope for Mr. Crawford's recovery.

DO NOT LET STRANGERS

tinker with your car when you can **secure expert** services at once. **Carbon removed** while you wait by the **new French** process.

Gas Tanks, Tires and Sundries.

AUDITORIUM GARAGE

On The Square.
Clyde M. Hare, Prop.

Quarter Century Ago

(From Advocate, Oct. 18, 1888.)

The Hermit People, who appear at the Opera House tonight, are stopping at the Tubbs House.

The Y. P. S. of C. E. of the M. E. church will give a social and supper this evening at the residence of Mrs. Thomas Edwards in North Fourth street.

Mr J. J. Fultz, grand dictator of the Knights of Honor, is in the city preparing to organize a lodge here with over one hundred members.

Fifty Years Ago Today. Oct. 18.

The Federal Army of the Potomac was scattered in the vicinity of the Bull Run battlefield, facing south, with the whereabouts of Lee's army a mystery.

Fiftieth anniversary of the battle of Leipzig celebrated throughout Germany. This gigantic combat, known as the "Battle of the Nations," resulted in the overwhelming defeat of Napoleon Bonaparte and accelerated his downfall.

Twenty-five Years Ago Today.

Statue to "Chinese" Gordon unveiled without ceremony in Trafalgar square, London. The authorities shut out the public for fear of demonstrations by anarchists.

Newark Hive.
Newark Hive of Maccabees will meet at the M. W. of A. hall Monday at 2 o'clock.

Announce Birth.
Mr. and Mrs. Wesley Montgomery of Penny avenue, announce the birth of a baby girl October 10.

Seventh Day Adventists.
Will meet Sunday night at 7 o'clock for services in the church, in Sixth street, between Main and Church.

Condition Improved.
Harvey Farmer, employed at the Mullen grocery, who has been quite ill for the past week is now convalescing.

Birth Announcement.
Mr. and Mrs. John Lahley, of 79 Wing street, announce the birth of a daughter Friday evening, October 17. Mr. Lahley is a glassworker.

Taken to Sanitarium.
Mr. George Kidd, residing in 76 Riley street, who has been ill for some time was taken in Bazler and Bradley's ambulance to the Newark Sanitarium Saturday morning for treatment.

Last Chance to Register.
Since a new registration list is commenced on presidential year and since there was no school election last year, it will be necessary for all women wishing to vote for the school board to register this year. Polls close at 9:00 this evening.

"Bob" Jones a Candidate.
Evans Jones, better known as "Bob" by his acquaintances is one of the candidates for township trustee in Newark township. "Bob" has been a good Democrat all his life and would be pleased to receive the support of the voters at the polls on election day.

Guest of Dr. Turner.
Dr. and Mrs. W. S. Turner entertained as their guest on Friday, Mr. John Davidson who is superintendent of the public schools of Lima. Mr. Davidson delivered the address at the dedication of the Mound school Friday evening.

Cuts Finger With Knife.
The ten year old son of Mr. W. H. Beebout of Postle avenue, seriously cut his finger while playing with a penknife. The forefinger of the right hand was cut through the nail. Dr. W. S. Turner was called to dress the injury.

Love Released.
John Love, held under bail for investigation on a charge to the effect that he had endeavored to force a young woman to accompany him on a buggy ride, from the corner of Church and Fourth streets Thursday night, was released Friday afternoon because of failure of the prosecuting witness to appear against him.

Brought to Newark.
Bazler and Bradley's ambulance took a lad named Turner, aged 12 years, from a B. & O. train Saturday morning, to the home of relatives in Hancock street. The child's home is in Owasso, Mich., and he is suffering from an affection of the knee. H was brought to Newark to be put under the care of Dr. U. K. Essington.

Walker Reunion.
The surviving children of Alanson and Esther Walker, pioneers who came to Ohio in 1822, are holding a reunion with Esther Haas, 131 Hancock street. Those present are Mr. and Mrs. F. M. Hill of Chicago, Mr. and Mrs. W. E. Walker and Miss Belle Walker of Benton Harbor, Mich., Hannah Harrington of Williams street and Esther Haas of 131 Hancock street. The out of town guests will remain for a week's visit.

From Rufus Putnam.
In sending check for subscription to the Advocate Mr. Rufus Putnam, who is now located at No. 2127 Twenty-third avenue, Oakland, Cal., says in part: "My wife and I certainly have enjoyed the Advocate's visit every morning. While perusing its columns I completely lose myself and imagine that I am sitting at my home in dear old Newark. My wife and I are in good health and enjoying the grand California climate. I am going to write a letter for the paper if it will be satisfactory to you."

May Enter College.
Eugene Wells, son of Secretary W. C. Wells of the Newark board of trade, has gone to Davenport, Ia., where he will spend a part of the winter. He is anticipating entering an Iowa college in the near future with a view to becoming a physician.

COURT NEWS

Marriage Licenses.
Claude B. Moore, 21, stove mounter, Newark, and Mabel M. Anderson, 23, Newark. Rev. W. D. Ward to officiate.

Orange Johns, 22, carpenter, Newark, and Clara Belle Steffer, 29, Newark. Rev. P. H. Fry to officiate.

Blind Pension Applicants.
Forty-eight applicants for relief under the new blind pension law were given hearings by Probate Judge Hunter Friday. No findings were announced.

Granted Divorce.
Probate Judge Robbins Hunter Saturday morning granted a divorce in the case of Kate vs. Frank B. Lane of Pataskala. In the petition filed by Mrs. Lane she charged her husband with failure to provide for her and with extreme cruelty. Attorney C. N. Moore represented Mrs. Lane, and Attorney B. R. Nott was counsel for Lane. The plaintiff's maiden name, Moreland, was restored by the decree.

Motion for New Trial.
Alleging improper statements to the jury on the part of Attorney Frank S. Monnett in his statement to the jury, counsel for the B. & O. railroad filed motion for a new trial, in Common Pleas court Saturday. It is in the case brought by William Hagen for personal injuries, in which a jury awarded him $16,666. Monnett and Jesse Flory were counsel for Hagen, while F. A. Durban, Robert J. King and Kibler & Kibler represented the railroad company.

Common Pleas Court.
In the case of Elizabeth Lowry vs. Austin A. Lowry, et al., a suit brought for the partition of certain real estate belonging to the parties in this county, by agreement of the parties a decree of partition was entered. The names of the commissioners to make partition will be agreed upon hereafter.

For trial Wednesday next: Martin D. Hortshorn vs. A. G. Wyeth, et al.

For trial Thursday next: O'Dowd vs. O'Dowd, and Warner vs. Bolton.

Fruit Dispatch Co. vs. Fred Lisey, submitted to court on motion to second amended petition.

Anna Dick vs. Albert Vance, the defendant, Vance, being a member of the present jury, the case was passed from the assignment and continued to next term of court.

Cora G. Cully, as administrator of the estate of Fred S. Cully, deceased, former county engineer, filed a mandamus suit in common pleas court Saturday against Auditor C. L. Riley, to collect the sum of $198 which she alleges was due the deceased for service to the county in the months of September and October, 1909, and for which she alleges the county auditor refused to issue warrants. Smythe & Smythe are attorneys for the plaintiff.

CAPT. WARDEN WINS RACE AT LANCASTER, O.

Showers during the morning and afternoon made the track heavy for racing at the Lancaster fair Friday. In the 2:15 trot, purse $300, Captain Frank Warden's horse, Madam Queen, won first money taking it in three straight heats. The time was 2:23¾, 2:17¾, 2:18¼. There were five events on Friday's racing card.

IS ACCUSED OF FORGING DEATH CERTIFICATES

[ASSOCIATED PRESS TELEGRAM]

Jersey City, Oct. 18.—Thomas E. Slattery of Freeland, Pa., was arrested here today and locked up in default of $10,000 bail on charges of forging death certificates in Scranton, Pa., in order to obtain life insurance upon the lives of persons named in the certificates and of the larceny of $7,000 thus obtained. The complainant, Charles E. Rose, of a life insurance company, asserted that Slattery had formerly been an employe of the company.

Slattery came to Jersey City three days ago and was in financial straits when arrested. The police said that he declared others were to blame for his plight and that he accused a physician and a bank clerk in Hazleton, Pa., of complicity in the alleged crime.

FORMER COLUMBUS CHIEF OF POLICE DIES OF NEURITIS

Columbus, O., Oct. 18.—Captain Charles Engelke, aged 71 years, former Columbus chief of police, died today following an attack of neuritis.

Mr. Engelke served as chief of police under Mayors Meeker, Rohl, Heitman and Collins. He served as patrolman during the civil war and later became city marshal, the last to serve under that title.

CLEARING HOUSE STATEMENT.
[ASSOCIATED PRESS TELEGRAM]

New York, Oct. 18.—The statement of the actual condition of clearing house banks and trust companies for the week shows that they hold $12,681,350 reserve in excess of legal requirements. This is an increase of $4,714,100 from last week.

The National Society for the Promotion of Industrial Education will hold its seventh annual convention this year in the city of Grand Rapids, Mich., October 19-25.

Read the Classified Ads daily.

BAD COLD? YOUR HEAD STUFFED?

"Pape's Cold Compound" Gives Relief From Colds and Grippe in Few Hours—No Quinine.

Take "**Pape's** Cold Compound" every **two hours** until you have taken **three doses**, **then** all grippe misery **goes and your** cold will **be broken.** It **promptly opens** your clogged-up **nostrils and the** air passages of the **head; stops nasty** discharge **or nose running; relieves** the headache, dullness, **feverishness**, sore throat, **sneezing, soreness and** stiffness.

Don't **stay stuffed** up! Quit blowing **and snuffling.** Ease **your throbbing head—nothing else** in the **world gives such prompt** relief as "Pape's **Cold Compound,"** which costs only 25 cents **at any** drug store. It acts **without assistance**, tastes nice, and **causes no inconvenience**. Accept no **substitute**.

Markets

LOCAL.

Hay, Grain and Feed.
Corrected daily by Tenney & Morgan.
Paying price.

Hay, baled	$12@13
Straw	5.00
Wheat, new	.85
Corn	[illegible]
Rye	[illegible]
Oats	.45

Poultry Market.
Corrected daily by Brumbach Co.
Paying price.

Chickens	[illegible]
Old roosters	[illegible]
Ducks	.10
Geese	.8
Spring ducks	.10
Eggs	[illegible]
Butter	.20

Local Provision Market.
Corrected daily by Conrad Grocery Co.
Grocers here are paying these prices for the following:

Butter, lb.	.30
Eggs	.30
Lard, lb.	.15
New potatoes, bushel	.85
Onions, bushel	.85

Vegetables.
Corrected daily by Conrad Grocery Co.
Grocers here are selling as follows:

New potatoes, bushel	1.20
Sweet potatoes, pk.	.30
Egg plant, each	10@1[illegible]
Tennessee onions, lb.	.5
New Spanish onions, lb.	.8
Cabbage, lb.	.5
Celery, dozen	.40
Carrots, lb.	.5
Beets, lb.	.5
Tomatoes, lb.	.3
Green onions, 2 bunches	.5
Mangoes, dozen	.15
New turnips, lb.	.5
Leaf lettuce, lb.	.15
Head lettuce, each	.15
Cucumbers, each	.10
Endive	.5
Oyster plant, bunch	.5
Radishes, bunch	.5
Parsnips, lb.	.5

Produce.

Country butter, lb.	.35
Creamery butter, lb.	.40
Eggs, dozen	.32
Pride butterine, lb.	.25
Purity butterine, lb.	.22

Fruits.

Oranges, dozen	.30@60
Lemons, dozen	.40
Canteloupes, each	.5@15
Bananas, dozen	.15@20
Limes, dozen	.30
Apples, cooking, pk.	.50
Apples, eating, pk.	.50

Flour.

Pride of Newark	.80
William Tell	.85
Granville Best	.75
Pillsburys	.90
Gold Medal	.90
Marvel	.90
Cresco	.80
Graham	.15@25
Superlative	.80
Clover Leaf	.80
Gilt Edge	.65
Gilt Edge, ¼	1.25

Hay, Grain and Feed. Retail Prices.
Corrected daily by Kent Bros.

Oats	.60
Corn Meal, 10 lb. sack	.25
Middlings, per 100 lbs.	1.70
Bran, per 100 lbs.	1.50
Scratch feed, 100 lbs.	2.16
Corn, per bu.	.95
Shell corn	1.00
Cracked corn, per 100 lbs.	2.00
Chop, corn and oats, per 100 lbs.	1.75
Oil meal, per 100 lbs.	1.85
Timothy seed, per bu.	3.25
Alfalfa seed, per bu.	11.00

New York Stock List.
[ASSOCIATED PRESS TELEGRAM]
New York, Oct. 18.—Last sale:

Amalgamated Copper	73⅝
American Beet Sugar	20¾
American Cotton Oil	38
American Smelting & Ref.	63½
American Sugar Refining	167½
American Tel. & Tel.	121¾
Anaconda Mining Co.	35
Atchison	92⅝
Atlantic Coast Line	114½
Baltimore & Ohio	93
Brooklyn Rapid Transit	86
Canadian Pacific	225½
Chesapeake & Ohio	[illegible]
Chicago & North Western	126¾
Chicago, Mil. & St. Paul	100
Colorado Fuel & Iron	27½
Colorado & Southern	27
Delaware & Hudson Bid	159
Denver & Rio Grande Bid	17¼
Erie	26⅝
General Electric	[illegible]
Great Northern pfd.	122⅜
Great Northern Ore Ctfs.	[illegible]
Illinois Central	107½
Interborough Met.	[illegible]
Interborough Met. pfd.	57½
Inter. Harvester	101¾
Louisville & Nashville	131
Missouri Pacific	[illegible]
Missouri, Kansas & Texas Bid	19½
Lehigh Valley	149¾
National Lead Bid	[illegible]
New York Central	95½
Norfolk & Western	[illegible]
Northern Pacific	106¼
Pennsylvania	[illegible]
Peoples Gas	121½
Pullman Palace Car Bid	153[illegible]
Reading	160⅝
Rock Island Co.	12½
Rock Island Co. pfd.	18
Southern Pacific	88⅝
Southern Railway	21⅝
Union Pacific	149⅝

Chicago Grain and Provisions.
[ASSOCIATED PRESS TELEGRAM]
Chicago, Oct. 18.—

	Opening	Closing
Wheat—		
Dec.	.82⅞	.82½
May	.88	.87⅞
Corn—		
Dec.	.67	.66½
May	.69⅛	.68⅞
July	.68¾	.68¼
Oats—		
Dec.	.38½	.37⅞
May	.41¾	.41⅛
Pork—		
Jan.	19.47½	19.40
May	19.55	19.47½
Lard—		
Nov.	10.25	10.30
Jan.	10.27½	10.25
May	10.47½	10.42½
Ribs—		
Oct.	10.37½	10.45
Jan.	10.25	10.22½
May	10.45	10.37½

Chicago Live Stock.
[ASSOCIATED PRESS TELEGRAM]
Chicago, Oct. 18.—Hogs: Receipts 12,000; slow; bulk of sales 7.90@8.25; lights 7.70@8.40; mixed 7.80@8.45; heavy 7.70@8.40; roughs 7.70@7.85; pigs 5.00@7.75.

Cattle: Receipts 500; steady; beeves 6.85@9.55; Texas steers 6.80@7.90; stockers and feeders 5.20@5.85; cows and heifers 3.50@8.30; calves 7.00@11.00.

Sheep: Receipts 4000; weak; native 3.90@5.00; yearlings 5.00@6.00; native lambs 5.75@7.15.

Wall Street.
[ASSOCIATED PRESS TELEGRAM]
New York, Oct. 18.—There was a good demand for stocks at the opening today. Bear traders were desirous of evening up their commitments over the week-end, and bidding from this source was mainly responsible for substantial gains, among most of the leading stocks, Union Pacific, Southern Pacific, Canadian Pacific, Amalgamated and Can rose a point each. Colorado Southern lost one.

Chicago Grain Situation.
[ASSOCIATED PRESS TELEGRAM]
Chicago, Oct. 18.—After a long continued decline, which has amounted to 11 cents a bushel, wheat today turned strong with shorts covering freely. Cables were firmer and there were signs also that millers were beginning to take wheat on a larger scale. The market opened ¼ to ⅜@½ higher and later made some additional gain. Corn rose on a count of the pit being bare of offerings. Prices started ¼@⅜@⅝ up and scored some further advance. Strength developed in oats owing to the bulge in other grain. Leading houses, though, sold freely on the upturn.

Afterward the gain was nearly all lost. Apparent exhaustion of buying power was responsible for the reaction. The close was weak, a shade lower to a shade higher than last night.

Provisions steadied with the rally in cereals. First sales varied from last night's level to an advance of 2½@5 cents.

Pittsburg Live Stock.
[ASSOCIATED PRESS TELEGRAM]
Pittsburg, Oct. 18.—Hogs: Receipts 1000; lower. Heavies and heavy yorkers 8.50; light yorkers 8.25; pigs 7.50.
Sheep and lambs: Receipts 1000; steady; top sheep 5.00; top lambs 7.15.
Calves: Receipts 200; steady. Top 11.50.

Cleveland Produce.
[ASSOCIATED PRESS TELEGRAM]
Cleveland, Oct. 18.—Cheese: American fancy, 18@18½.
Poultry: Chickens, alive light 12@13½; heavy 13@15 a pound.

Cincinnati Live Stock.
[ASSOCIATED PRESS TELEGRAM]
Cincinnati, Oct. 18.—Cattle: Receipts 340; calves 4.25@10.50.
Hogs: Receipts 1778; steady; packers 8.20@8.35; pigs and lights 4.50@8.15.
Sheep: Receipts 126.

Cleveland Live Stock.
[ASSOCIATED PRESS TELEGRAM]
Cleveland, Oct. 18.—Cattle: Receipts 250; market 15c lower.
Veal calves: Receipts 100; steady.
Sheep and lambs: Receipts 1000; steady; lambs 15c higher. Choice spring lambs 6.85@7.00.
Hogs: Receipts 2500; steady. Heavies and mediums 8.40; yorkers and light yorkers 8.35; pigs 7.25; roughs 7.60; stags 7.25.

Toledo Grain.
[ASSOCIATED PRESS TELEGRAM]
Toledo, Oct. 18.—Wheat: Cash 90¾; Dec. 92; May 96.
Corn: Cash 71¾; Dec. 67½; May 70½.
Oats: Cash 41¼; Dec. 40¾; May 43⅞.
Rye: No. 2, 67.
Cloverseed: October and December 7.80; March 7.85.
Alsike: Prime cash, nominal; Oct. 10.70; Dec. and March 10.40.
Timothy: Prime cash, old, 2.45; new 2.47; Oct. 2.45; Dec. 2.50; Feb. 2.55; March 2.57½.

In 1912 571 ocean vessels were built in German yards.

Classified Ads

THREE LINES + 25 CENTS = RESULTS

FOR SALE—REAL ESTATE

For investment or home, 6-room modern house, hardwood finish. J. F. Benham, 71 Commodore. 10-18d3t*

5 to 10 acres land, on pike, 3 miles from Newark, adapted gardening and fruit. Mrs. Thos. Kislingbery, Route 7, Newark. 10-16d3t*

LOT FOR SALE—Opposite Country Club, lot No. 126, Cherry Vale Addition; will sacrifice at $250 cash as owner is permanently located in Cleveland. Address No. 10718 Orville avenue, Cleveland, Ohio. 10-14d6t

House and lot in East Newark, Heisey addition; reasonable if sold soon. Inquire Frank Barcus, 19 South Fourth, or 29 Stansberry. Auto phone 3722. 10-15d5t*

POULTRY, FRUIT & TRUCK FARMS.
16 acres, bungalow, auto barn, fruit and berries, level as a garden. Your chance for something good.
10 acres with modern brick and barn. Fruit and berries. No trade.
8-room modern on Locust, near square. Only $3200.
7-room modern and barn, Linden avenue. For quick sale $2650.
W. B. Plyler, No. 11 Lansing Block. 10-9d1mo

High and dry Dayton property to exchange for grocery stock and building. W. C. Spicer, 127 College street, Dayton, O. 10-3d1mo*

A good paying farm of one hundred acres. Will take a good $2000 property as part pay, remainder time. Moore & Son, Trust Bldg. 9-25dtf

REAL ESTATE

Talk to us about Real Estate and Insurance. It is impossible for us to quote prices and locations of all the real estate we have listed. If you contemplate buying or selling any real estate, don't be too hasty about it, but come and talk to us. We will take great pleasure in showing you any property we have listed. We have many city and farm properties for sale or exchange. Remember, we do not deal in "Blue Sky." Rees R. Jones. 10-18d3t*

FOR SALE—LIVE STOCK

Black mare 5 years old, price $130; also 50-acre farm for rent, 10 miles from Newark. Call at 55 South Second street. Auto phone 1415. 10-17d3t*

FOR RENT OR SALE

Five-room house at 48 West Channel street; also lot for sale or trade, close to Cedar street. Inquire Auto phone 5192. 10-17d3t

FOR RENT

Five-room house in good location; also furnished room with bath. Inquire 127 West Church. 18d3t*

Five-room house in good condition, near Heisey factory. Gas and barn. Rent $12. M. O. Nash, 18½ West Main street. 10-18d3t*

Furnished rooms for light housekeeping, also one large furnished front room. Inquire 243 Elmwood avenue. 10-18d3t*

Five-room house, 2 rooms, use bath-room, 1 room also store room with living rooms. Inquire Bell's store, E. Main. 10-18d3t*

House, barn and 20 acres pasture on Buena Vista street. Inquire R. M. Davidson, 50 North Third street. 10-17dtf

Apartment in Bellmawr. References. Inquire H. D. Baker, attorney, West Park Place. 10-17d3t*

Rooms for light housekeeping, close to the B. & O. shops and Heisey's factory. Call Auto phone 5229. 10-17d3t*

New modern six-room house at 222 North Buena Vista street. Auto phone 1752. 10-17d3t*

House and five acres on 21st street. Inquire 187 Elmwood avenue. 10-15dtf

Half double modern house, Church street, near Seventh; possession immediately. Inquire 191 W. Church. 9-15dtf

POSITIONS WANTED

Cleaning and dusting by the day by reliable woman in two or three good homes. No house cleaning. Auto phone 3414. 10-16d3t

Nursing to do by practical nurse; maternity cases preferred. Call Auto phone 7347. 10-16d3t*

FOUND

Three heifers, two steers, one calf, near Buckeye Lake on Ohio Electric track. Call W. J. Hillbrant, Citizens phone 1628, Hebron Exchange. 10-17d3t*

Pocketbook in Columbus interurban station about two weeks ago. Owner can have same by calling at Advocate. 10-15d3t*

WANTED—MISCELLANEOUS

FARMS WANTED.
Wanted to buy, farms of from 40 to 100 acres. We have some demand for farms from 100, 200 to 400 acres, but the big demand is for smaller farms. We have many customers who are in earnest about buying farms. Some customers who will pay cash, but a majority who want to trade in their Columbus income property in exchange for farms. Give us a full description of your farms and we will dispose of them for you. The Beggs Realty Company, 505-506 Harrison Bldg., Columbus, Ohio. 10-18d sat 3t

Vaults and cesspool cleaning a specialty. Jasper Lahmon, 164 South Third street. Reference, Auto phone 3646. 10-16d3t*

Your clock to repair; called for and delivered. Send postal to F. A. Loar, 49 Franklin street, city. 10-11d1mo*

BURKE HEARING IS POSTPONED BY AGREEMENT

The case of Charles O. Burke, the patrolman suspended by Safety Director Collier last May and which Burke carried up to the court of common pleas, being reinstated to his former position and after serving nine days being suspended a second time by the director on the same charges as first preferred and again carried up by Burke, was to have been heard this morning by Judge Fulton but upon request of attorneys for the city a continuance was granted. The time of the hearing will be set after attorneys for both parties have agreed upon a date. Mr. Burke is represented by Ex-Prosecuting Attorneys Phil Smythe and James R. Fitzgibbon and Linke Russel. The city is represented by A. A. Stasel.

EDUCATORS DISCUSS PROPOSED SCHOOL SURVEY OF OHIO

[ASSOCIATED PRESS TELEGRAM]

Columbus, Oct. 18. — Governor Cox, heads of various colleges and universities of the state and several other prominent educators of Ohio today held a conference in the chief executive's office. The proposed school survey of Ohio, provided for by the last legislature was the principal topic of discussion.

Plans for holding district meetings in school houses of the state, and later a larger congress of citizens, other than teachers, to spread information concerning the school survey and recommendations for legislation were also discussed.

Among the educators present at the conference today were Superintendent Randall J. Condon of Cincinnati; Superintendent J. M. H. Frederick of Cleveland, president; Dean Minnich and President E. M. Hughes of Miami University; President Alston Ellis of Ohio University; State Superintendent of Education Frank W. Miller, Superintendent J. A. Shawan of Columbus; President J. V. McGilvray of the Kent Normal School; President W. O. Thompson of Ohio State University and Dr. H. L. Brittain, who is conducting the school survey.

Japan each year produces more than 260,000,000 bushels of rice, nearly 60,000,000 pounds of tea and more than 25,000,000 pounds of silk.

Try Murine Eye Remedy for Red, Weak, Watery Eyes and Granulated Eyelids. No Smarting—Just Eye Comfort.

WANTED—MALE HELP

AGENTS WANTED.
Will pay reliable man or woman $12.50 to distribute 100 free pkgs. Perfumed Borax Soap Powder among friends. No money required. Ward Borax Co., 216 Institute, Chicago. 10-18d2t*

SALESMEN WANTED.
Wanted, salesman for automobile oils, paints and specialties. Excellent inducements. The Middle States Oil Co., Cleveland, O. 10-18 25&11-1

A good man who has had some experience with boiler and machinery. The Licking Creamery Co. 10-18d3t

Steady man to drive transfer wagon. Call or see C. G. Hill. Auto phone. 10-17d3t*

Boy or young man wanted to drive delivery wagon. Inquire 506 E. Main. 10-16d3t

Reliable man for timekeeper. The right party can work into good position. Must be steady, sober and honest. Make written application, stating age, previous experience and salary expected. Box 8121, care of Advocate. 10-16d3t*

Boy at Erman's Drug Store, not under 16. 10-16d3t*

WANTED—FEMALE HELP

Middle-aged lady to keep house. Good home for right party. Call at 7 Dewey avenue. 10-18d3t*

Middle-aged woman or girl for housekeeper, good wages, good home. Bell phone 232-X. Inquire 59 Chestnut street. 10-18d3t

Girl to do general housework. J. A. Waltham, 59 Charles street. Bell phone 526-R. 10-18d3t

Woman to do washing and ironing at her own home. Inquire 147 Hudson avenue. Mrs. F. E. Mabry. 10-17d3t

Girl to do housework at 59 Chestnut street. 11-17d3t

LOST OR STOLEN

Party was seen by neighbors taking dog from J. B. Cooper's barn, Buena Vista street, between 9 and 10 last Friday night. He will not be prosecuted if he returns dog. 17d3t*

MISCELLANEOUS

Marry—Hundreds wealthy; all ages; tired living alone; anxious for early marriage. Write at once. Photos and description free. Mission Unity, B-654, San Francisco, Cal. 10-11d sat 9t*

Let every citizen of Newark township vote for Mac Messman for Township Trustee, second term. It's your duty to do so. 10-6d1mo*

Crating and packing by experienced men, Wm. Kane and W. M. Vandenbark. Phones: Auto 1529; Bell 1-X. All work guaranteed. 9-11d1mo*

FOR SALE—MISCELLANEOUS

Potatoes, first and second grade. Price reasonable. Deliver any time. Call Farmer 16. 10-18d3t*

Ben Davis apples 60c per bu., 50c on tree. May C. Osburn, Jacksontown, Ohio. Phone Citz. 1101. 10-18d3t*

At bargain price, Moving Picture Show, $275 worth of new scenery; good piano, machine one-pin movement, two electric fans and meter, in fact, everything complete; will sell and lease room or sell out to be moved. Will consider a good driving horse in part pay or automobile. Address, The Biograph Theater, Johnstown, Ohio. 10-18d3t

Shot gun in excellent condition; also household furniture, etc. 126 West Locust street. 10-18d3t

Simpson hot air furnace, new D. B. shot gun, Savage repeating rifle. Inquire Bell's second hand store, East Main. 10-18d3t*

Fine folding bed, iron safe, bookcase and books, new bed springs, davenport, etc. 19 North Fifth street. 10-18d3t*

On Saturday, Oct. 25, West Main and Fourth streets, I will sell household goods, office fixtures, stock, food, etc. C. W. Seward, auctioneer. 10-18d3t*

Automobiles—One Ford runabout, with top and windshield; one Jewell runabout with top; both in running order. If sold soon will take $125 for Ford; $55 for Jewell. Chas. C. Bostwick, Pataskala, Ohio. 10-18d2t w1t*

A Tubular cream separator, No. 2, good as new. Inquire 561-2 Bell phone. 10-17d3t

Potatoes. Will have car of Sir Walter Raleigh potatoes, best on market, full weight. Call Chas. Sasser, phone 3286. 10-17d3t*

Free kindling and lumber, etc.; brick and lumber for sale, rear Kuster's old stand, Church street, north side square. 10-17d3t*

"Round Oak" coal heater. Inquire 81 Riley. 10-16d3t

50 shocks of corn; 1 good spring wagon. Chas. L. Jones, corner Sixteenth and Church streets. Auto phone 6165. 10-16d3t

Special sale—Round steak 20c lb; fresh pork side 16c lb; fresh pork sausage 15c lb. All meats lower. Union Market Co. 10-16d3t*

Nice lot German warblers. Every one guaranteed a singer. Call 160 Hoover street or phone 1828, or 187-X Bell. 10-16d3t*

Car load of chop feed, car load of scratch feed. C. S. Osburn & Co., Indiana street. Both phones. 10-8dtf

Three car loads of Sucrene dairy feed. Inquire for price and analysis. C. S. Osburn & Co., Indiana street. Both phones. 10-8dtf

COAL—Wholesale and retail. Lilly Hocking Lump. Has no bone, no slate and does not clinker. G. C. Weaver Coal Co., 81 S. Third street. Auto phone 1268. 10-7d1mo

Fine growing shade trees. Phone or call Mrs. Merchant, 275 Elmwood avenue. 10-1d1mo

LADIES' TAILORING

For High Class Ladies' Tailoring at reasonable prices, also remodeling, see S. Weintraub, Avalon, W. Main street. 10-18d1mo

NewspaperARCHIVE®.com

The Pacific Division of the PANAMA CANAL

The Gates at Pedro Miguel

Mr. H. O. Cole

Miraflores Locks-Earth Fill in Center Wall where Tunnel will be Constructed for Gate Machinery

Looking Through the Miraflores Lock Chambers

Mr. S. B. Williamson

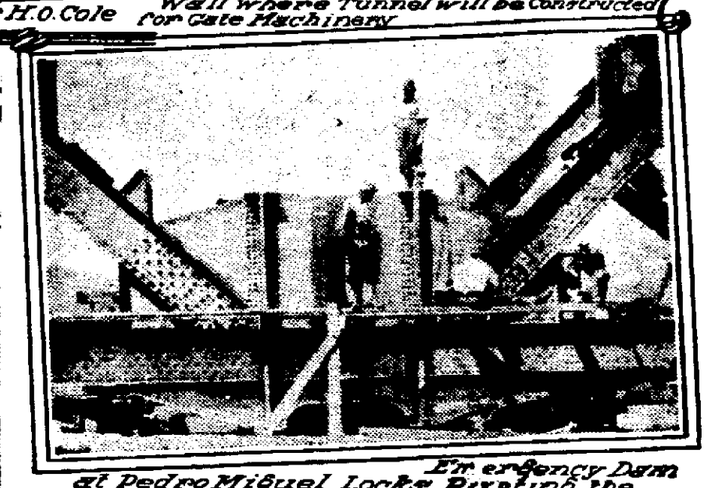

Emergency Dam at Pedro Miguel Locks, Riveting the Inclined Center Doors

The Famous Scotch Dredge, the "Corozal"

How It Was Built By Civilian Engineers - A Complete Story of the Construction of the Pedro Miguel and Miraflores Locks.

THAT part of the Panama Canal known as the Pacific Division begins at Pedro Miguel and extends to the deep waters of the Pacific Ocean, embracing the locks at Pedro Miguel and Miraflores. A ship on leaving Culebra Cut will enter the lock at Pedro Miguel and begin its descent to the Pacific. The drop here is a little more than thirty feet. The ship will then enter a small lake, the elevation of which is about fifty-four feet above the sea level, and will go under its own steam for about one and one-half miles to Miraflores. At this point it will pass through the two locks and be lowered to the sea level passing out into the Pacific through a channel about eight and one-half miles in length with a bottom width of five hundred feet. The entire trip from the Atlantic is expected to consume from ten to twelve hours, three of which will be spent in passing through the six locks. While the work of the Pacific Division has been done under the direction of Col. Goethals, the actual construction is being carried out by civilian engineers. In May, 1907, Mr. S. B. Williamson, a well-known civil engineer who had at one time been in the employ of the United States Government, was called to Panama by Col. Goethals and given a position as division engineer of locks and dams.

Civil Engineer Williamson Takes Charge of Pacific Division.

When the reorganization took place in 1908, Mr. Williamson was made division engineer of the Pacific Division—a position which he held until December, 1912, when he resigned. Mr. H. O. Cole, his assistant, another civilian, then took charge and this section of the work is being completed under his direction. Both Pedro Miguel and Miraflores date from the French canal days and bear respectively the names of Saint Peter Michael and Miraflores, a distinguished Spanish soldier. At Pedro Miguel the French had two small dredges in operation and had already made emplacements for their locks, while at Miraflores they had a small settlement and this has been continued by the Americans as a small labor camp. This section of the Canal, while less spectacular than either of the other two sections, the task of building it was none the less formidable for the lock construction involved the placing of 2,400,000 cubic yards of concrete while the dry excavations amounted to 6,900,000 yards.

On the Pacific side, the first dam encountered is at Pedro Miguel and serves to hold the waters of Gatun Lake at its southern end of the cut. It is 1,400 feet long and about forty feet wide at the top. The maximum height of the water against this dam will be forty feet. The plan of construction is much the same as at Gatun except that the Pedro Miguel dam is much smaller. The lock construction is unlike that at Gatun as there the three locks form a continuous wall while those of Pedro Miguel and Miraflores are divided by an artificial lake. This body of water is formed by the dams connecting the walls of the Miraflores locks with high ground on either side. The dam to the westward is formed of earth and is about 2,700 feet long, having its crest about fifteen feet above water in Miraflores lake. The east dam will be of concrete containing 75,000 cubic yards, is about 500 feet long and forms a spillway for the Miraflores lake with crest gates similar to those of the Gatun spillway, and capable of discharging 7,500 cubic feet of water per second. The Cocoli River is the principal feeder of this lake.

Highest Gates and Walls of the Canal.

The highest gates and the highest lock walls are at Miraflores, and these locks are the only ones having no intermediate gates. Furthermore the area of the upper locks is greater than the lower, because of the omission of the intermediate gates in the latter. The combined result is that the volume of each lower lock is less than that of the upper locks when the tide is higher than about two feet below meantide, and the lock is incapable of receiving the full contents of an entire upper lock without causing an overflow of the walls and gates. A portion of the water from the upper lock must be wasted through the culverts or cross emptied into the twin lock. To diminish this waste as far as possible, the volume of the lower locks has been enlarged by increasing the height of the walls and gates to eighty-two feet, which is the maximum consistent with economy and safety in construction.

The rock used in the building of the Pacific locks was obtained at a quarry opened in Ancon hill, near the Pacific entrance of the Canal, and the sand used in concrete mixing was brought from Chame, about twenty-three miles up the coast from Panama. The expense of obtaining this material for the Pacific division was much less than that of the Atlantic section. The Pacific section, however, had one disadvantage, the fact that the Pedro Miguel and Miraflores locks were separated—making them practically two distinct undertakings. There was a vast amount of excavation before a proper foundation was secured for the locks, especially at Miraflores, where nearly two and one-quarter million cubic yards of earth had to be removed. Added to this several bad slides occurred, which greatly retarded the work.

The first concrete for the Pedro Miguel locks was laid in September, 1909, seven days after the beginning of the Gatun locks. The Miraflores locks were the last ones to be constructed as the work there did not commence until February, 1910. The construction was practically the same as that at Gatun, except for the use of the huge sand cranes—the invention of Engineer Williamson. These great cranes stretch their giant arms across the locks and rival the steam shovels of the cut in the accuracy of their work, for the sand and concrete always lands exactly where it is needed.

Dredge Corozal Arrives.

At the Pacific entrance the French had dredged a narrow channel from deep water, three miles inland, and it was used by ships going to the Balboa docks. This, however, was merely a drop in the bucket and a large amount of dredging was required in the Pacific channels. For a time several of the old French dredges were used, but their work seemed like emptying a rain water barrel with a tea spoon, so the Canal Commission set about to secure a real dredge.

This dredge bears the name of Corozal, and came from Scotland, making the trip under her own steam from the Builder's yard to Balboa, 12,064 miles in 96 days. She is said to be the largest sand and mud lifter in the world and has been at work since April, 1912. The length of the craft is 268 feet with a molded breadth of forty-five feet. She is capable of lifting 1,200 cubic yards per hour from a depth of fifty feet and of discharging the spoil direct into the hoppers or barges moored along side. Two sets of thirty-nine buckets are provided; one set with a capacity of fifty-four cubic feet per bucket, is used in soft material, and the other with a capacity of thirty-four cubic feet per bucket, is intended for dipping rock. The speed of dredging is between fourteen and fifteen buckets per minute. The dredge has been working steadily day and night ever since her arrival. The quarters of the workmen are so comfortable that the men who man the dredge are loath to come ashore. The dredge carries her own refrigerator plant for the use of the workmen who live on board.

Two methods are employed to break the rock for dredging—drilling under water with a drill scow and breaking below water with a Lobnitz rock breaker; the former method requires the use of explosions. The big dull barge Teredo has been operated in the Pacific channel for about eighteen months, and will continue its work for several months longer.

The new docks are so far completed, and the channel dredged to such a depth, that any ship under six hundred feet in length may tie up at the splendid reinforced concrete docks of the Panama railroad. "This Canal isn't going to be like expositions," said one of the railroad men. "It will be absolutely complete when it opens for business," and those of us who have been fortunate enough to visit the Canal from year to year can readily understand this, for during the last year everything has been rushed to completion.

Why Fortification of the Canal is Necessary.

Break-waters at the Pacific have been completed and the huge trestle connecting the islands at the entrance of the channel is well on the way. Already the great guns which are to be set up on Naos Island have been shipped to the Isthmus. The giant cannon will guard the Pacific end of the Canal and establish complete control over the Canal in time of war, should this nation ever again have the misfortune to engage in a conflict with another country, for in time of war it is quite as important as the Canal be closed to the fleet of an enemy as it is for the Canal to be opened to our own fleet, especially if that enemy should have ships on both the Atlantic and Pacific Oceans.

Like the other two divisions, that of the Pacific is nearly complete. On August 31, the dyke, which prevented the water from entering the steam shovel cut, was blown up and the water poured into the 5,000-foot channel between Miraflores and the Pacific. It required 37,000 pounds of explosives to destroy the dyke. The dredge, Marmot, was then set at work and by November 1, of this year, it is expected that large ships will be able to traverse the Pacific end of the Canal a distance of eight and one-half miles up to Miraflores locks. The launch, Birdena, made the trip from the dyke to the locks on September 2, the first vessel to pass through this section of the Canal under its own steam.

The work of the civilian engineers has been little short of marvelous. Beginning their labors as they did at a much later period than either of the other two divisions they have steadily pushed ahead, overcoming difficulties which would have frightened off men of almost any other nationality, they are nearing the end of their trials. So here's to Williamson and Cole, the builders of the Pacific division of Uncle Sam's biggest undertaking.

REGISTRARS COPY THE NAMES OF 7000 VOTERS IN NEWARK

There was no rush of belated voters to get to the voting places Friday. The number of registrations during the day were very few but the registrars were not idle any of the time. The printed list, issued annually by the election board and posted on each voting booth, is being prepared by the clerks and at the close of the polls Saturday night, these lists will be turned in and placed in the hands of the printer at once. It means that registrars on Friday and Saturday will have copied the names of nearly 7000 voters, with their addresses.

Negligent voters will have an opportunity after 4 o'clock this afternoon when the polls open for the last registration hours. The voting places will be open tonight until 9 o'clock.

It's your last chance—REGISTER.

THIS WOMAN HAD MUCH PAIN WHEN STANDING

Tells How Lydia E. Pinkham's Vegetable Compound made Her a Well Woman.

Chippewa Falls, Wis.—"I have always had great confidence in Lydia E. Pinkham's Vegetable Compound as I found it very good for organic troubles and recommend it highly. I had displacement, backache and pains when standing on my feet for any length of time, when I began to take the medicine, but I am in fine health now. If I ever have those troubles again I will take Lydia E. Pinkham's Vegetable Compound." — Mrs. ED. FERRON, 816 High St., Chippewa Falls, Wisconsin.

Providence, R. I.—"I cannot speak too highly of Lydia E. Pinkham's Vegetable Compound as it has done wonders for me and I would not be without it. I had organic displacement and bearing down pains and backache and was thoroughly run down when I took Lydia E. Pinkham's Vegetable Compound. It helped me and I am in the best of health at present. I work in a factory all day long besides doing my housework so you can see what it has done for me. I give you permission to publish my name and I speak of your Vegetable Compound to many of my friends." — Mrs. ABRIL LAWSON, 126 Lippitt St., Providence, R. I.

High School Notes

The tennis tournament has been completed. Juliet Besuden won the singles for the girls, and Frank Spencer for the boys. Prizes are to be awarded the winners.

The Central Ohio Teachers' association will meet at Dayton, Nov. 7 and 8. A number of the high school teachers are on the round table programs.

"The Reveille" will be published on Monday of next week for the first this year. The board of editors is trying to make it the best in its history.

The Juniors will soon be wearing their pins which they have recently ordered. Of course no other class ever had such a pin.

A post card from Washington, D. C., reads: "Just to let you know we like our school fine, but haven't forgotten dear old Newark High." Signed, Camille Windle, Mildred Robe, Bernice Wintermute.

Another domestic art class has been organized for after school. This class will be taught by Miss Edith Clarke, supervisor of domestic art.

Dr. Frank B. Pearson, High School visitor, Ohio State University, sent word that Newark High School had again been put on the accredited list of schools for a period of three years.

Herman Dickerson was elected president of the boys' athletic association Monday. Two hundred and thirty members are in good standing, having paid their dues.

The night school will start Monday at 7 p. m., in the High School building. Mr. H. F. Moninger is to be principal of the night school.

Yesterday the school practiced yells preparatory to the football game with Doane. Donald Kissane makes a good successor to Howard Rugg as cheer leader.

The schools were dismissed yesterday afternoon to allow the teachers to attend the city institute. Dr. Davison of Lima, was the speaker for the afternoon. His addresses were on the subjects, "Fundamentals in Public Education," and "Literary Culture for the Teacher." Dr. Davison was the principal speaker at the Mound School dedication last evening.

, Metal disks take the place of spokes in a new wheel for heavy trucks, their diverging rims where they are bolted to the felloes affording resistency.

Y. M. C. A. NOTES

The Executive Committee of the Christen Men's Union met at the building Tuesday evening, Oct. 14th, and elected officers for the year as follows: Pres., S. S. Orr; Vice Pres., Mathew Heck; Secretary Frank L. Johnson; Treasurer, C. G. Nevins.

The two shop meetings at the B. & O. and Heisey Factory were well attended this week. General Secretary Frank L. Johnson spoke at the B. & O. and Rev. Chas. Laughlin at the Heisey Factory. Miss Junia Sells, Mr. K. J. Dickerson, Miss Ruth Kastla and Mrs. F. E. Holloway assisted with the music.

Judge Jewell is a frequent caller at the building in the evenings.

The Boys' Garden Club met at the building Wednesday at 4. p. m. The treasurer's report showed that $27.-66 had been received for produce sold from the garden plots. Chas Mayer reported $5.70. His garden plot was a little larger than the others. Dwight Harter turned in $3.60 and Ollo Shannon $3.50. The boys elected the following officers for the next year: Pres., Chas. Mayer; Vice Pres., John Spencer; Treasurer, Harry Scott Treasurer of the Y. M. C. A.. A dividend was declared and $17.38 was divided among the boys.

Prof. Parker of the High School spent several days at the Association Building while he was getting located in town.

A number of Denison students have volunteered their services to do social work in the city. Newark should be glad to get such help.

Mr. Elmer Doll of Columbus, who spent several weeks in the building has gone to New Philadelphia to oversee construction work for Mr. Packard of Columbus.

The class in English for Foreigners meets on Tuesday and Thursday nights. There is room for a few more in these classes.

Mr. C. W. Shimer of Steubenville, Inspector for the Penn. R. R. Co. made us a call on Wednesday. He says Billy Sunday is stirring up their city.

The association acknowledges receipt of cards from Archibald Davis, now in Notre Dame University and Mr. H. H. Leist of the Board of Directors. Mr. Leist spent a few days in Pittsburg.

On account of the absence of Dr. Rowlands from city, the Christian Men's Union has postponed its next meeting until Sunday, Oct. 26th. At this meeting Dr. Rowlands will give a report of a recent Missionary Conference held in Pittsburg.

An enthusiastic meeting of representatives of Social and literary organizations was held at the building Friday evening at 4:30. The meeting was called to consider the advisability of running a Chautauqua in the city next summer, under the direction of the Colt Lyceum Bureau.

A Gentle and Effective Laxative

A mild, gentle and effective laxative is what people demand when suffering from constipation. Thousands swear by Dr. King's New Life Pills. Hugh Taliman, of San Antonio, Tex., writes: "They are beyond question, the best pills my wife and I have ever taken." They never cause pain. Price 25c at druggists, or by mail. **H. E. Bucklen & Co., Philadelphia or St. Louis.**

Resinol a *safe* skin-treatment

YOU need never hesitate to use Resinol Soap and Resinol Ointment. There is nothing in them to injure the tenderest surface. Resinol is a doctor's prescription which for eighteen years has been used by careful physicians for all kinds of itching, burning, unsightly skin affections. They prescribe Resinol freely, confident that its soothing, healing action is brought about by medication so bland and gentle as to be suited to the most delicate skin—even of a tiny baby.

Sold by all druggists. For free trial, write to Dept. 21-M, Resinol, Baltimore, Md.

LEGAL NOTICE.

Thomas H. Hamilton and Elizabeth A. Hamilton, whose place of residence is unknown, will take notice that on the 20th day of September, A. D., 1913, The Park National Bank of Newark, Ohio, filed in the Common Pleas Court of Licking County, Ohio, its petition against them and others asking for a foreclosure of its mortgage upon, and the sale of the following described real estate:

Situated in the City of Newark, County of Licking, and State of Ohio, and being a part of the real estate conveyed by Harriet S. Frankin, widow, to Henry Loewendick and Kate Loewendick by deed dated October 1, 1892, and recorded in Vol. 158, page 117, of Deed Records, said County, beginning at the south side of a street known as Leonard Avenue at a point three hundred and eight (308) feet east of the east line of South Second street; thence extending south one hundred and fifty-five (155) feet to a proposed alley sixteen (16) feet wide; thence easterly along the north line of the proposed alley fifty (50) feet; thence north one hundred and fifty-five (155) feet to a point on the south line of Leonard Avenue fifty (50) feet from the point of beginning; thence west along the south line of Leonard Avenue to the place of beginning.

Said petition also asks for the appointment of a receiver for said property.

Said defendants above named are required to answer in said cause on or before November 15th, 1913.

THE PARK NATIONAL BANK.
Flory & Flory, Attorneys.
9-20 sat 6t

ORDINANCE NO. 2308

Determining to proceed with the improvement of Oakwood Avenue from East Main Street to McKinley Avenue, by paving and curbing the roadway thereof.

Be it ordained by the Council of the City of Newark, State of Ohio, three-fourths of all the members elected thereto concurring:

Section 1. That it is hereby determined to proceed with the improvement of Oakwood Avenue from East Main Street to McKinley Avenue by paving and curbing the roadway thereof, in accordance with Resolution, passed on the 7th day of April, 1913, in accordance with the plans, specifications, estimates and profiles heretofore approved and now on file in the office of the Director of Public Service.

Section 2. That all claims for damages resulting therefrom shall be judicially inquired into after the conclusion of the proposed improvement.

Section 3. That the whole cost of said improvement, less one-fiftieth thereof, and the cost of intersections, shall be assessed by the foot frontage upon the following lots and lands, to-wit: All lots and lands bounding and abutting upon the proposed improvement, which said lots and lands are hereby determined to be specially benefitted by such improvement, and the cost of said improvement shall include the cost of printing and publishing the notices, the costs of construction, together with the interest on bonds issued in anticipation of the collection of deferred payments and all other necessary expenses, and that the assessment so to be levied shall be paid in ten annual installments, with interest on the deferred payments at 5 per cent. per annum, provided that the owner of any property assessed may, at his option, pay such assessment in cash within thirty days from and after the passage of the assessing ordinance, to the City Treasurer, in which case the said cash assessment shall not include any item of interest upon bonds to be issued in anticipation of deferred installments of such assessment, and that the bonds of the City of Newark, Ohio, shall be issued in anticipation of the collection of the assessment by installments and in an amount equal thereto, and that the remainder of the entire cost of said improvement not specially assessed, including the cost of intersections and the damage awarded to any owner of adjacent property and interest thereon, and the cost and expense of such award, shall be paid by the issuance of bonds in the manner provided by law.

Section 4. That the following lots and lands shall be assessed for said improvement as above determined: All lots and lands bounding and abutting upon the proposed improvement on Oakwood Avenue between East Main street and McKinley Avenue.

Section 5. That the Director of Public Service be and is hereby authorized and directed to make and execute a contract for said improvement with the lowest and best bidder after advertisement according to law.

Section 6. That this ordinance shall take effect and be in force from and after the earliest period allowed by law.

Passed October 6, 1913.

HARRY ROSSEL,
President of Council.

Attest: HAROLD G. FRANKLIN,
Clerk of Council.

Approved by the Mayor this 10th day of October, 1913.

F. M. SWARTZ,
10-11 sat 2t Mayor.

RESOLUTION

Declaring intention to appropriate property for street purposes.

Be it resolved by the Council of the City of Newark, State of Ohio:

That it hereby declares its intention to appropriate for street purposes, to-wit:

That it hereby declares its intention to appropriate for street purposes, to-wit: For the purpose of widening South Williams Street, between the south line of White's Addition and Union Street, the following described property, to-wit:

Situate in the City of Newark, Licking County, and in the State of Ohio, and bounded and described as follows: Commencing at the southwest corner of lot number 28 in Erasmus White's Subdivision of Lots in Maholm's Addition, which is in the east line of Williams Street; thence south along the east line of Williams Street extended to Union Street; thence southwesterly along the line of Union Street to the center line extended of Williams Street as originally laid out, which is a line parallel to the east line of said Williams Street and 33 feet distant therefrom; thence north along said center line to the south line of said White's Subdivision; thence east 33 feet to the point of beginning. Said foregoing described real estate is a strip of ground 33 feet wide bounded on the north by the south line of White's Subdivision (see Volume 1 of Plat Records, pages 176 and 177, Licking County Recorder's office), on the east by the east line of Williams Street extended, on the south by Union Street; and on the west by the center line extended of Williams Street, as originally laid out.

Passed October 6, 1913.

HARRY ROSSEL,
President of Council.

Attest: HAROLD G. FRANKLIN,
Clerk of Council.

Approved by the Mayor this 10th day of October, 1913.

F. M. SWARTZ,
10-11 sat 2t Mayor.

LEGAL NOTICE

The State of Ohio, Licking County, Common Pleas Court.

Beryl Colson, Plaintiff,
vs.
Charles Colson, Defendant.

The defendant, Charles Colson, whose place of residence is unknown, will take notice that the plaintiff has filed her petition in the Common Pleas Court of Licking County, Ohio, praying to be divorced from the defendant and restored to her maiden name of Beryl Crosby, on the grounds of gross neglect of duty, wilful absence and habitual drunkenness. Said petition will be for hearing after six weeks from the 13th day of September, 1913.

BERYL COLSON,
By Smythe & Smythe, her attorneys.
9-13 sat 6t

RESOLUTION

Declaring intention to appropriate property for street purposes.

Be it resolved by the Council of the City of Newark, State of Ohio:

That it hereby declares its intention to appropriate for street purposes, to-wit:

A triangular piece of ground off the north end of lot No. 4564 of the Newark Real Estate and Improvement Company's Addition to the City of Newark, as shown on the plat of said addition recorded on page 193 of Vol. 3, of the Plat Records of Licking County, Ohio, bounded and described as follows: Commencing at the northeast corner of said lot; thence south along the east line of said lot 23 feet; thence west at right angles with the east side of said lots to the northwest corner of said lot; thence north easterly along the north line of said lot to the point of beginning.

Passed October 6, 1913.

HARRY ROSSEL,
President of Council.

Attest: HAROLD G. FRANKLIN,
Clerk of Council.

Approved by the Mayor this 10th day of October, 1913.

F. M. SWARTZ,
10-11 sat 2t Mayor.

DR. A. W. BEARD,
DENTIST.
Trust Building—Fifth Floor.
Room 501.
Telephones—Office 2604; residence 2436

Newark Attorneys

FULTON & FULTON, 18½ North Park Place.
T. L. KING, 25½ South Third Street.
KIBLER & KIBLER, 1007 Newark Trust Building.
J. W. LEIDIGH, 503 Newark Trust Building.
SMYTHE & SMYTHE, 45½ West Main Street.
HARVEY J. ALEXANDER 607 Trust Bldg. Auto phone 3304.
R. B. PRIEST, Sixth Floor Trust Bldg. Phone 1765.
JOHN M. SWARTZ, Over Franklin National Bank.
Fitzgibbon & Montgomery, 902 Newark Trust Building.
J. F. LINGAFELTER, 18 Lansing Block.
J. V. HILLIARD, 605 Trust Building.
HARRY D. BAKER, 7½ North Third Street.
ROBERT W. HOWARD, 23½ South Side Square. New Phone 1554
FREDERIC M. BLACK, 907 Newark Trust Building.
JONES & JONES, 903 Trust Building.
CHARLES C. FORRY, 709 Trust Bldg. Auto phone 1361.
JOSEPH W. HORNER, 702 Trust Bldg. Auto phone 1692.
CHAS. N. MOORE, 1005 Newark Trust Bldg.
FRANK A. BOLTON, 710 Trust Building.
RAY MARTIN, Rooms 12½ Lansing Block.
HENRY C. ASHCRAFT, 24½ West Main. Automatic phone 1018.
CHARLES W. MILLER, LAWYER. Room 5 Fleck and Zartman Building, West Main Street. I desire to announce that I will again take up the practice of law. All business entrusted to me will receive careful and prompt attention. CHARLES W. MILLER
JOSEPH RENZ, Notary Public, Real Estate and Insurance. Office No. 7½ West Side Square, over Sample Shoe Store. Deeds and Mortgages written. All business entrusted to me will be promptly and carefully attended to.

NewspaperARCHIVE.com

UNCLE SAM, PUBLISHER

Over a Million Publications a Week - Gigantic Task of Getting Out the Various Bulletins - Printing Uncle Sam's Great Newspaper, the Congressional Record.

Sorting the Government Mail for Sacking

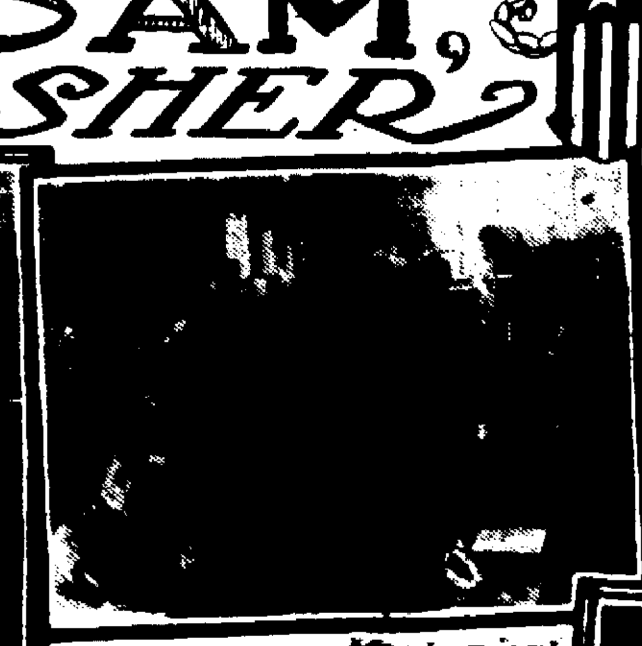

Mechanical Addressing Machines

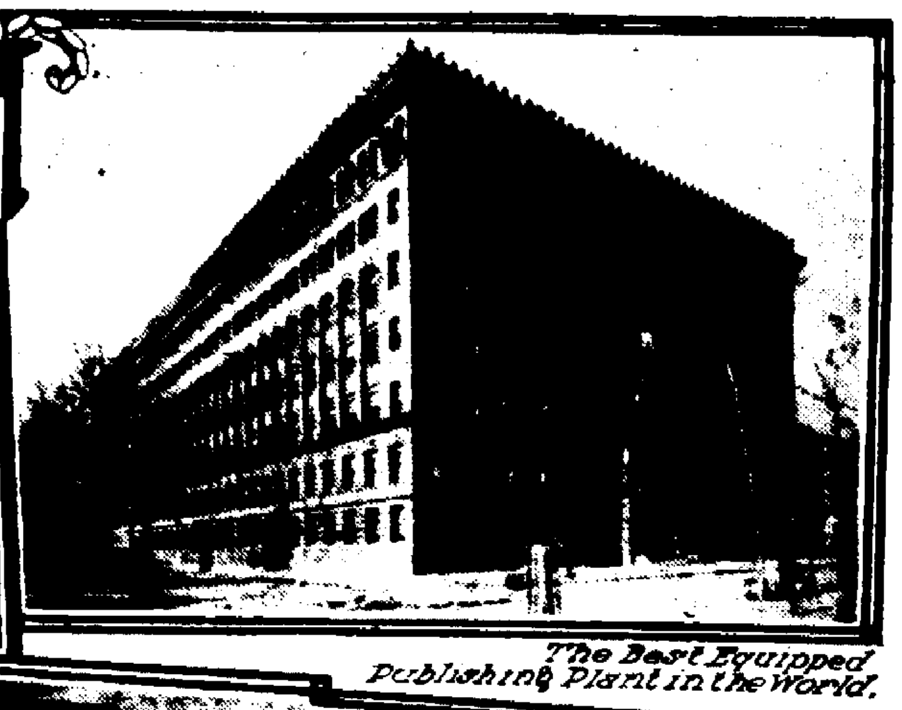

The Best Equipped Publishing Plant in the World.

One of the Government Printing Office Trucks.

Wrapping the Miscellaneous Envelope Mail

UNCLE SAM is now one of the greatest publishers in the world. Even he did not fully realize what an extensive publisher he was until a short time ago, when under the new law drawn upon the recommendation of the President's Economy and Efficiency Commission, all mailing and distributing of public documents was taken from the hundred or more departments, bureaus, commissions, services and offices and concentrated in the office of the Superintendent of Documents, one of the bureaus of the Government Printing Office.

The Superintendent of Public Documents has had charge of the work since the law was passed, and after several months' experience in distributing the Government Printing Office publications he is willing and anxious to testify that Uncle Sam is the greatest publisher on earth. There is considerable foundation for the statement, for the new central mailing office is now sending out over a million copies of publications each week.

Immense Mailing List.

Over a thousand separate mailing lists must be kept in the stockroom for the various publications. There are acres of bins and shelves containing the back number files, on which there is always a steady demand. In fact, the entire government in all its branches is mapped out in this great stockroom, as if on a relief map—divisions of the room for departments, sections for bureaus, stacks for divisions and the bins or pigeon-holes filled with their hundred or two hundred copies of single publications. In this stockroom is employed a force of clerks to the average number of one hundred and twenty-five. The force is sometimes as large as one hundred and fifty, while at other times it drops down to ninety. The employees are assisted in their work by a battery of mechanical addressing machines, envelope-licking machines and automatic mail sacking devices. All this is a part of the activity created by the new law.

From his fifteen-million-dollar publishing plant, the Government Printing office, Uncle Sam issues with other things three daily newspapers, five weeklies and half a dozen monthlies, as well as a monthly illustrated magazine, the Pan-American Union.

The regular publications by no means constitute the bulk of Uncle Sam's publishing business. The major portion of it is in the occasional publications, the greater number of scientific, economic and congressional documents that are daily turned in for printing. There are over a thousand of these, and they are all well enough known over the country to have regular mailing lists. There is scarcely an office in the government which in the course of a year fails to turn out at least one publication of some sort. The Department of Agriculture makes the greatest use of printer's ink, its widely varied publications alone circulating thirty-two million copies annually. The farmer's bulletins are probably the most widely known of all the documents coming from the great printing office in Washington. They are published "every once in a while," and their circulation varies even more than their periodicity. Some of restricted interest will run only a few thousand, and other popular editions will run to over a million copies. The most popular document ever published at the Government Printing Office was the famous "Uncle Sam's Cook Book," while all poultry bulletins are in great demand at all seasons of the year.

Fine Bookwork.

But the government takes up other work beside the printing of occasional leaflets and paper-bound pamphlets, and there are more pretentious volumes from the bindery. Some of these, such as certain publications issued by the Smithsonian Institution, are beautiful examples of bookwork, illustrated with photogravures and lithographs and often bound in rich leathers. The Census Bureau furnishes much work for the bindery department, its characteristic navy-blue bindings being familiar all over the country. Every bureau and every department issues an annual report which is given a permanent binding, and all of these documents go to the Superintendent of Documents for distribution.

In order to see how this great volume of work is systematized one can suppose that the Department of Agriculture has prepared a new farmer's bulletin on some popular subject. The editor of the department sends the "copy" to the Government Printing Office, together with a printing requisition for an edition of a certain size. A slip of notification is also sent to the Superintendent of Documents, and on this slip is written a series of key numbers, which direct him as to the preparing of the mailing list for the bulletin. Each mailing list bears its own key, which number is printed on each name stencil. Should it happen to be a document for which there is no mailing list, it would be put in stock to await the miscellaneous demand for it. Presently, from the printing office comes the "jacket" for the work, a large form page containing complete printing instructions, style of type, composition, paper, binding, etc., as well as the key numbers showing the distribution. The Superintendent of Documents, being a storekeeper who occasionally advertises his wares, must ever have an eye for business, and if from a perusal of the "jacket" the forthcoming document looks salable, he may order an additional quantity for the government book store, of which he has complete charge. This, in the case of a farmer's bulletin, is called "riding the Department of Agriculture jacket."

Detail of Management.

Presently the first of the copies of the farmer's bulletins comes to the shipping room. Meanwhile the office system has placed a card in the shipping clerk's index to tell him what disposition to make of the documents when they arrive from the presses. He sees on his card the numerous key numbers of a considerable mailing list. Had there been no numbers, he would have stored the complete edition in the stockroom. As it is he puts the edition aside for mailing, and sends one copy of the bulletin, together with the key number, to the chief of the mailing section. This man is charged with the duty of selecting the proper sort of wrappers for the pamphlet and having them addressed. If it is a thin pamphlet without illustrations, in all likelihood he will order it rolled and wrapped, the cheapest method. But if it contains pictures that might be injured by folding, it will be mailed flat in envelopes. The mailing lists are made up according to classes—chemists are in one class, stock raisers in another, fruit growers in a third, etc., from these classifications the list has been made up for the new bulletin, which is sent to all classes which might have a possible interest in it. With the key numbers the chief of the mailing sections goes to his files of stencils and draws out the long boxes required. The stencils are made of waxed paper stretched tight over rectangular pasteboard frames, and the stenciling is done on ordinary typewriters equipped with pin-point dies that perforate the waxed paper, the ink of the addressing machine flowing through the pin holes and printing on the wrappers.

Addressing Machines.

Six addressing machines are kept busy turning out wrappers and envelopes, and these are being added to as the work becomes more and more systematized. The stencils in the machines feed down from a column, like paper drinking cups in vending machines, and the wrapper feeds from a roll, the machine cutting the proper length wrapper as it prints it. Each machine is capable of addressing thirty thousand wrappers per day. All of the wrapping is still done by hand, as satisfactory wrapping machines have not been found to do the work. In some instances, as many as fifty girls are employed to wrap a single edition. The girls throw the wrapped and sealed copies into a shallow trough which runs an endless belt, the latter carrying the documents into mail sacks. The wrappers are arranged by cities and states, so that when the mail bag is full it need only be sealed and addressed, putting no work upon the railway mail clerks.

In the room with the wrapping girls and the addressing machines are the automatic envelope sealers. This is a simple machine, in which the envelopes slide along a thin metal plate, where they are touched by a moistened roller. At a break in the plate the flaps slide through to the upper side and are sealed to the envelopes by the double pressure of two steel rollers. They are then dropped directly into a small sack, which is attached to the machine. This machine will seal about one hundred and fifty envelopes per minute.

The Congressional Record.

One of the impressive spectacles of the Government Printing Office is the printing and mailing of the daily Congressional Record. Even experienced publishers marvel at the manner in which the printing and mailing is done. The Record is a publication which sometimes for weeks will average daily one hundred and thirty pages of solid printed matter, a staggering number of words, much larger than is printed in any daily newspaper or weekly or monthly magazine. The Congressional Record is often printed in feverish haste in the small hours of the morning, yet it is remarkably free from errors, either of English, composition or of make-up. The stutterings of the linotype never get into the Record, the proper words are capitalized, or left uncapitalized, and the spelling is always uniform. Although written, printed and delivered in twelve hours, it compares very favorably in accuracy with the best specimens of bookwork.

The largest Record ever issued from the Government Printing Office was that of June 5, 1900. It contained one hundred and ninety-two pages. That was a day before the government had adopted the linotype machines, and all the type was set by hand. It took two hundred and sixty-five printers three hours and one hundred and fifty of them the remainder of the time to do the work; but the edition was completely mailed at eight in the morning. That issue is today exhibited as a model of accurate printing.

The Lodges

I. O. O. F.

Olive Branch lodge met in regular session Tuesday evening and a good live session was had. One new petition was received and one elected to receive initiatory degree. Three candidates were found in waiting and were instituted in the mysteries of the second degree. Inquiring after the sick, Noble Grand reported that Bro. Thomas Lippincott was seriously ill. If any Brother Odd Fellow has a few spare minutes, visit this brother and cheer him up. On our next meeting night practice in the third degree preparatory to conferring that degree one week from that night.

NEWARK LODGE NO. 13, K. OF P.

Newark lodge met in regular session last Thursday evening. One petition for membership was balloted on and the applicant duly elected to receive the rank of Knighthood. The cool evenings are bringing out a good attendance at every meeting and there will be degree work at most every meeting from now on. Be a booster for Newark lodge, get a new petition, it will make you a better Knight and will benefit your friend. The slogan for this year is: Boost, Boost, Boost!

County Deputy Grand Chancellor E. L. Schnaidt announces that everything is in readiness for the county convention to be held at Alexandria, Wednesday evening, October 22nd. Those who are going in the automobile truck will leave Newark on the [illegible] Granville car and the truck will be in waiting at Granville. For further particulars, see E. L. Schnaidt, county deputy.

I. O. O. F.

Newark lodge No. 623 met in regular session Monday evening, October 13, with a good attendance.

The first degree was conferred on a class of five candidates.

On Monday evening, October 20, the second degree will be conferred on this class. All brothers who can are requested to be present.

A. I. U.

Newark chapter No. 24, A. I. U., met in regular session Thursday night. While not contributing a news letter each week to the city papers, the order has been continuously on the increase in membership, initiating from two to ten candidates every alternate Thursday night. A remarkably good showing for a fraternal insurance order—while many orders are striving to get upon the list of adequate rate orders, our rates have been declared more than 100 per cent adequate under the Mobile insurance law. Next Tuesday, Oct. 21, the chapter will visit Columbus chapter No. 1, Columbus, O. Special rates have been secured on the O. E. Railway; tickets good on any car, returning will leave Columbus at midnight. All members are invited. Remember, we meet at the A. I. U. temple in West Broad street at 7 p. m. [illegible] will be the guest of a committee to visit the various state institutions located in that city. Mt. Vernon chapter No. 123 will join us there. Governor Cox will address the meeting in the evening.

The next regular meeting of the chapter comes Thursday, October 23. [illegible] will entertain with a Hallowe'en party after a short business session.

MT. OLIVE ENCAMPMENT, I. O. O. F.

Mt. Olive Encampment No. 12 met in regular session Thursday evening. [illegible] We are preparing to initiate a large class soon.

[illegible] 30, at 7:30 p. m. a special meeting will be held for team practice [illegible] patriarchal degree. All [illegible] are requested to be present.

MODERN WOODMEN.

[illegible] M. W. of A. met in regular session on Monday night with [illegible] members present. Seven applications for membership were balloted upon and elected. Two applicants were found in waiting and were admitted and adopted. Several of the old time members were present and we hope that they will continue to be present as often as possible. The committee on refreshments did themselves proud and entertained with a good oyster stew with all the trimmings. It was decided to hold another class adoption on the night of November 3, and a committee consisting of Neighbors Shirk, Snyder and Swisher were appointed to make arrangements for the refreshments for that night. Now that the weather has settled and the evenings are cool, the neighbors should begin to come to the meetings and see how things are running. Assistant Deputy Murphy is still hustling and desires your support and if you have a prospect, just call up the clerk's office and Neighbor Murphy will be put on the job and if the applicant is secured, you will get the credit of it. Remember, that there is a gold watch and a M. W. of A. fob given to the neighbor who secures the adoption of six beneficial members before January 1, 1914, and two neighbors, Frank Queen and C. W. Kinney have already secured their six adoptions.

RED MEN.

Minnewa Tribe No. 52, Improved Order of Red Men, met in regular council on Friday night. Three applications for membership were received and referred to committees. One applicant was balloted upon and elected. One brother was found in waiting for the chief's degree which was conferred upon him. The Relief Chief's report that the sick list is about clear and the brothers that are sick are improving. On Wednesday, October 22, the District School of District No. 8, composed of the tribes at Basil, Newark, Cambridge, Mt. Vernon, New Salem, Thurston, Byesville, Zanesville, Pleasant City, Gambier, Coshocton and Hebron will meet in the wigwam of Netchez Tribe No. 226, at Zanesville for the annual district meeting. This meeting was postponed from October 8. All members of Minnewa Tribe who possibly can should be at this meeting. Several of the Great Chiefs will be present and all Past Sachems who have not received the Past Sachem degree can receive same at this meeting. Any member of the chief's degree is entitled to attend these meetings and there should be a good turnout of the members of Minnewa Tribe. On Thursday night, October 23, the Haymakers will meet in regular session and [illegible] work will be conferred and this will be the opening of the fall and winter work and there is going to be something doing. A great deal of business will be transacted at this meeting and several important things will be discussed. One of the [illegible] Haymakers association of Ohio will [illegible] Newark next March and [illegible] will be committees appointed to start making arrangements for this meeting.

CANTON OLIVE, I. O. O. F.

Canton Olive No. 6 met in regular session Friday evening, Oct. [illegible]. Our next regular meeting is Friday evening, October [illegible]. An enjoyable time to all [illegible] is promised and we are anxious to have every chevalier present at our next meeting.

ORDER OF REINDEER.

Several important matters will come before the new Newark lodge, Order of Reindeer, which will demand the attention of the full membership. To take up these matters, there will be the regular meeting next Wednesday night at 7:30 promptly, in Eagles' hall.

ROLAND LODGE, K. OF P.

One hundred Knights turned out last Tuesday evening, being the largest attendance in many months. The Esquire rank was conferred. Plans were formulated for a big membership campaign the coming winter.

Five captains were selected to head that many different squads and work is now on in earnest. Each man bringing in a candidate will be given a place at a big turkey banquet. Other inducements will probably be offered. It is the intention to boost the membership to the 500 mark. No. 13 is also striving to do the same, and then with 1000 members to go on, definite plans will be taken toward the building of a Pythian temple—a hope which has been fondly cherished for some time by many. The Knight rank will be conferred at our next meeting. Come out and hear more about the plans for the "Jubilee Class."

Wednesday night, Oct. 22, a large delegation of Newark K. of P.'s go to Alexandria to attend the county convention. Many are going in private automobiles. All not going that way will take the 5:50 Granville car and will be taken over from Granville in Burk and's truck. A big time and a fine supper are assured. Don't miss it.

HOME GUARDS OF AMERICA.

The Home Guards of America met Wednesday evening with a good attendance. After transacting regular business, there was a drawing contest for two pieces of chinaware. The members have decided to have refreshments served by Sisters Moore and Bebout. Look out for our next meeting, as there will be another contest, drawing and lunch.

New English eyeglasses are so formed that when not in use and folded they resemble a locket and may be worn on a chain for an ornament.

Bisbee, Ariz., refuses to employ any but citizens on municipal work.

Your Vote, Support & Influence

Respectfully Solicited

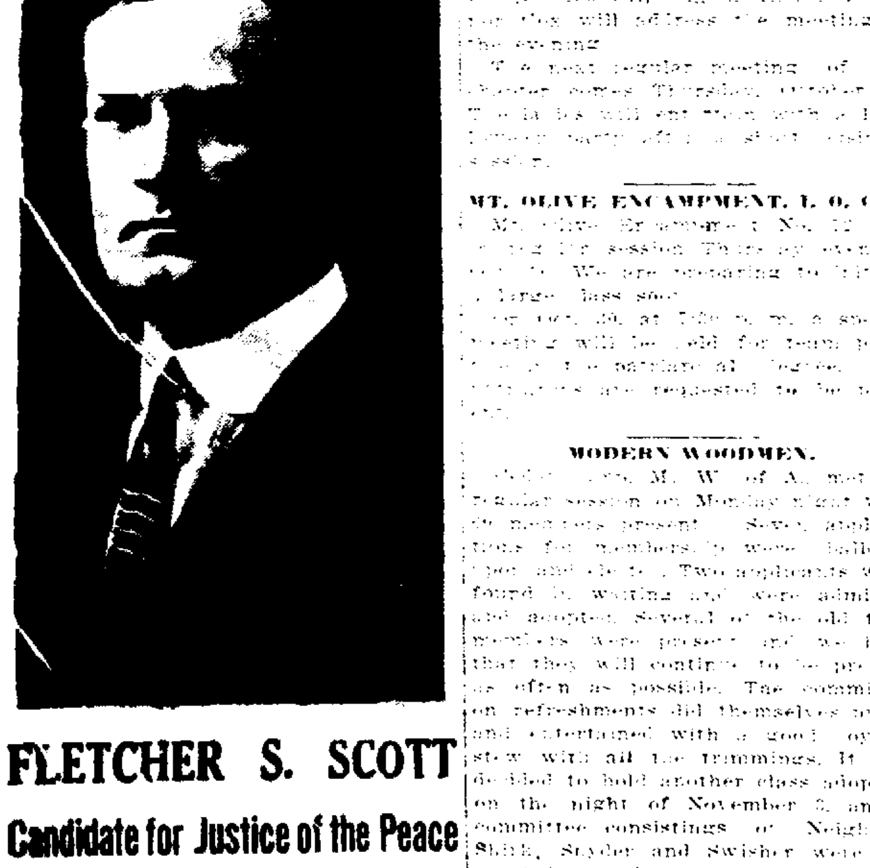

FLETCHER S. SCOTT

Candidate for Justice of the Peace

Non-Partisan Ballot.

18-1t adv.

GRANVILLE NEWS

Henry W. Pond of Chicago, Ill., will arrive Sunday morning to spend a week with his father and mother, Mr. and Mrs. W. J. Pond of College street.

The Missionary club met at the Presbyterian church yesterday afternoon. Mrs. Tilby, a missionary from Burma gave a very interesting talk on the modes of dress of the Burmese. After the talk the ladies served refreshments.

Miss Delia Hays of Granville will be married to Mr. John Whitehead on the 23d of this month. The wedding will be held in the Hays home, after which the couple will reside near Jersey on a farm.

Miss Clara Sheldon will spend next week with Mrs. John Robinson, who resides in the west end of Newark.

Mr. I. N. McMillen, father of Mrs. George Piper and Mrs. Jane Buckland of Granville was buried Friday in Newark. Mr. McMillen lived near Union Station and was a very active man in that vicinity.

The annual general reception was held at Stone Hall last evening and was enjoyed by all the students of the university.

Women Who Get Dizzy

Every woman who is troubled with fainting and dizzy spells, backache, headache, weakness, debility, constipation or kidney troubles should use Electric Bitters. They give relief when nothing else will, improve the health, adding strength and vigor from the first dose. Mrs. Laura Gaines, of Avoca, La., says: "Four doctors had given me up and my children and all my friends were looking for me to die, when my son insisted that I use Electric Bitters. I did so, and they have done me a world of good." Just try them. 50c. and $1.00 at all druggists or by mail. H. E. Bucklen & Co., Philadelphia or St. Louis.

CURES BARBERS ITCH PROMPTLY

When All Else Fails Goodhair Soap Cures Barbers' Itch.

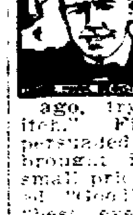

"Will you kindly send me a cake of your celebrated "Goodhair" soap, for which I am enclosing 25 cents in stamps. Have been sending to Dayton for the soap, as I have been unable to locate your products in any store in this city, and cannot do without it at any cost. I spent about $160.69 several years ago, trying to remedy "barber's itch." Finally, as a last resort, I was persuaded to use your soap, which brought immediate results, at the small price of 25c. Have recommended "Goodhair" to all my friends as "best ever" for shampoo and other skin diseases, but they also seemed to be unable to secure it here. Just gave the last cake away today to a friend, one of the many unfortunates who could not locate the product."

Yours respectfully,
WILFRED D. CALLAHAN,
1193 Broadway, N. Y. City,
Suite 315.

"Answering your inquiry of 20th instant, beg leave to state that I saw the young man, afflicted with barbers itch, and his face has all healed up; got relief from the first application of Goodhair Soap, and has not used anything else since commencing on the soap."

Yours truly,
WM. M. MELVILLE,
Lima, Ohio.

If your druggist will not supply you with Goodhair Soap send 25c. to Goodhair Remedy Co., Newark, Ohio.
Sample on request.

Daily Riddles

Questions.

1. Why did the female giant in the circus marry the India Rubber man?
2. When did the dumb man speak?
3. When did the deaf man hear?
4. When did the blind man see?
5. What is happier than an empty fisherman and full creel?

Answers.

1. She wanted a husband she could twist around her fingers.
2. When he saw a wheel and spoke.
3. When he saw a flock and herd.
4. When he bought a hatchet and saw.
5. A full fisherman and an empty creel.

The world is consuming more than 1,000,000 gallons of kerosene every day.

Today in Pugilistic Annals

1853—Nat Langham defeated Tom Sayers in 61 rounds at Lakenheath, England. Sayers was then at the commencement of his ring carrer, and, although much smaller than his opponent, he showed remarkable grit and endurance. Langham soon disappeared from ring annals, but within four years Sayers fought his way to the championship, defeating Perry, the Tipton Slasher, for the big title. Sayers held the belt for three years, retiring from the ring immediately after his bout with John Heenan, the American heavyweight, in which he was saved from defeat only by official interference. Sayres was small for a heavyweigh, but was speedy and scientific, and able to land a powerful punch.

1904—Jack Johnson knocked out Ed Martin in 2nd round at Los Angeles.

1912—Kid Williams outpointed Johnny Coulon in 10 rounds at New York.

Abe Martin Says:

A lazy woman allus wishes she wuz a man. Anything that hain't above the' average these days haint worth havin'.

STRONG POINTS

Of the Buckeye State Building and Loan Company, Rankin Building, 22 West Gay Street, Columbus, Ohio.

Seventh. Promptness. The wants of patrons are attended to promptly. Applications for loans are answered promptly. Withdrawals are paid promptly. Interest checks are mailed the day before the interest is due. Such promptness pleases both borrowers and depositors. Assets $6,600,000. Five per cent paid on time deposits. Write or call for booklets showing how money is received and loaned.

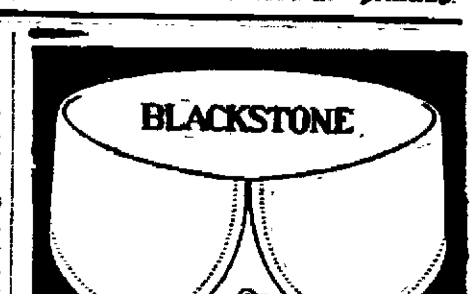

The Popular English Effect
THREE HEIGHTS
No. 1 2 inches No. 2, 2¼ inches
No. 3, 2½ inches

Corliss-Coon Collars 2 for 25¢

For sale by
Hermann, the Clothier,
The Store Where Quality Counts.

Lumber Mill Work
FROM MILL FROM FACTORY DIRECT
To Contractor To Builder
YOU GET THE DIFFERENCE
IN QUALITY IN SERVICE
IN DOLLARS
THE STERLING LUMBER CO.
COLUMBUS, OHIO

It Sticks

Our Wall Paper
To Your Wall.

Our 1914 Patterns
To Your Memory.

Our Methods
To your satisfaction.

Our Service in Paper Hanging
To Your Convenience.

WE LEAD, OTHERS FOLLOW
a procession is not a race.

Lawyer Bros.
61 NORTH THIRD ST.

NewspaperARCHIVE.com

Sunday Services at City Churches

East Main Street U. B. Church.
A. B. Cox, pastor. Residence, 165 E. Main street. Sunday school at 9:30. Preaching, 10:30; subject, "Dying to Sin." Junior Endeavor 2 o'clock. Evening worship at 7 o'clock; subject, "A Great Life."

First Church of Christ, Scientist.
Corner Hudson avenue and Wyoming street. Sunday service at 11 a. m. Subject, "Doctrine of Atonement." Golden text, John, 17:22. The glory which Thou gavest me I have given them; that they may be one, even as we are one. Sunday school 10:00 a. m. Wednesday evening meeting 7:30. Reading room, 802 Trust building, where the Bible and authorized Christian Science literature may be read or purchased is open daily except Sunday and legal holidays from 12 to 4 p. m. The public is invited to visit the reading room and also the church services.

St. Francis de Sales.
At St. Francis de Sales church, corner of Granville and Pearl streets, mass at 7 and 10 o'clock. Benediction of the Blessed Sacrament at 3 o'clock p. m.

Salvation Army.
Sunday school at 2 o'clock. Christion praise service at 3 o'clock. Evening sermon at 8 o'clock.

First M. E. Church.
Morning, "The Great Triangle of The Christian Life." Evening, "Pulling Them Out of The Fire." Sunday school 9:15. Epworth League, 6:30. Class meeting 6:30. Sunday school board meeting Monday night. Prayer meeting Wednesday evening. Music by the chorus choir and a cordial welcome for all.

Pine Street Christian Union.
Rev. M. A. Lamp, pastor. Sunday school at 9:30. Public worship at 10:30 a. m. and 7 o'clock p. m. Prayer meeting Wednesday night, Christian Endeavor, Friday night, when regular. The Christian Endeavor program next Sunday night at 6 o'clock.

North Newark Christian Union.
Corner Maple and Norton avenues. Rev. W. H. Baker, pastor. Sunday school 9 a. m., J. L. Berry, supt. The pastor will preach morning and evening. Preaching 10:30 a. m. "The Real Presence." Seven p. m. "Peter's Fall and Recovery." Junior Endeavor 1:30 p. m. Union prayer service Wednesday evening, 7:30 p. m.
Special music at all services.

West Main Street M. E. Church.
P. H. Fry, pastor. Sunday school at 9 a. m. Preaching by the pastor at 10 a. m. Senior session Sunday school at 11:15. Epworth League at 6 p. m. Prayer and praise service Wednesday evening at 7 p. m.

Plymouth Church.
Fourth street, opposite new Masonic temple. F. E. Holloway, pastor, will preach at 10:30 a. m. and 7 p. m. Bible school at 9:30 a. m. L. A. Bailey, superintendent. Midweek services Wednesday, 7:30 p. m. Week end Bible class, Friday, 7:30 p. m. Subject: "God's Rejection by Man: Lust for Place." Cordial welcome to all services.

Trinity A. M. E. Church.
Rev. W. P. Meyers, pastor. Preaching at 10:30 a m. Class meeting at 11:30 a. m. Sunday school at 2:30 p. m. Mr. Robert A. Anderson, superintendent. Preaching at 7:30 p. m. Prayer meeting on Wednesday evening. All are welcome.

Ministerial Association.
The Ministerial Association meets in Y. M. C. A. Monday morning at ten o'clock. Paper: "The Minister With His People," by the Rev. F. E. Holloway. All ministers invited.

Central Church of Christ.
W. D. Ward, pastor. All teachers and workers are urged to meet in the study at 8:45. Bible school meets at 9:15, preceded by a fifteen minute sacred concert by the orchestra, under Prof. T. J. Shaw. Morning worship at 10:25, with communion and sermon by the pastor, subject, "Living Stones." Junior Christian Endeavor meeting at 3 o'clock. Senior Endeavor prayer meeting at 5:45. Evening worship at 7 o'clock. Sermon, "Conversion, True and False."

St. John's Evangelical.
G. Thomas Haller, pastor. Sunday school, 9 a. m. German service, 10:15 a. m. Topic, "The Need of Patience English service, 7:15 p. m. Topic, "Make Your Calling and Election Sure." Prayer meeting, Wednesday, 7:30 p. m. Catechism, Saturday, 10:00 a. m. Everybody welcome to all of our meetings.

Holy Trinity Lutheran.
Corner West Main and Williams streets. Pastor, Rev. C. C. Roof. Morning worship at 10:30. Evening service at 7:15. Sunday school at 9:15 a. m. Senior catechetical class Saturday 2 p. m. There will be no Wednesday evening service. The pastor will attend the annual convention of the Miami Synod which convenes at Springfield, Ohio, Monday evening at 7:30.

First Congregational.
North Fourth street. Pastor, G. Henshaw. Sunday school at 9:30. Preaching at 10:30. Subject, "The Springs of Joy." Christian Endeavor at 6 p. m. Sermon by the pastor at 7 p. m. Prayer meeting Wednesday evening at 7:15, subject, "The Unmerciful Servant." Matth. 18:23-34. "Come, let your requests be made known unto God by Prayer."

Second Presbyterian.
Don D. Tullis, pastor. Morning Bible school, 9:15; morning worship 10:20, sermon by the pastor, subject, "Everyman." Evening 7:00 the popular hour. Splendid congregational singing, quartette and orchestra. A practical talk that will be of interest to all. A cordial welcome.

East Main Street M. E. Church.
Chas. Laughlin, pastor. Sunday school, 9:15. Public worship with sermont at 10:30, subject, "The Spirit That God Gives." Epworth League, 6:00. Public worship with sermon, subject, "Complete in Him," 7:00. Prayer meeting Wednesday, 7:30.

Trinity Church.
Trinity church, corner East Main and North First streets. The Rev. Lewis P. Franklin, rector, Miss Mary Neal, organist. Holy communion, 7:30 a. m. Sunday school, Mr. Reginald Montague, superintendent, 9:15 a. m. Holy Eucharist and sermon by the rector, 10:30 a. m. Choral Vespers, 5:00 p. m. Litany Wednesday evening at 7:30, followed by adult Bible class. Music for Sunday services as follows: Morning, communion service in E b (Cruikshank). Offertory anthem, The Radiant Morn (Woodward). Evening, Magnificent and Nunc Dimittis (King Hall). Offertory solo, Mrs. Chas. Daly.

Tenth Street U. B. Church.
Rev. S. R. Shaw, pastor. Sabbath school at 9:30. This is a special rally day in the school and a large attendance and offering is expected. Preaching at 10:30 by the pastor. At 1 p. m. a special rally day program ending with a beautiful drill will be rendered by the young ladies' and young men's classes. A pressing invitation to all.

St. Mark's.
Evangelical Lutheran Sunday school, under the auspices of St. Paul's church, the Rev. Geo. Bohon Schmitt, pastor. Mr. James Shields, superintendent. Meets each Lord's Day afternoon at 2:30 o'clock in Franklin addition school house, corner Prospect and Franklin avenues. Strangers and those interested in the study of God's Word cordially invited to attend.

St. Paul's.
Evangelical Lutheran church, the Rev. Geo. Bohon Schmitt, pastor. Sunday school at 9:20 o'clock. Morning and evening worship at 10:30 and 7:30 o'clock respectively. Church council will be installed at the morning service. Luther league devotional service at 6:30 o'clock. Mid week prayer and praise service Wednesday evening at 7:30 o'clock. Catechetical classes Saturday morning at 10 and 10:30.

First Presbyterian.
Calvin G. Hazlett, minister. Sunday school 9:15 a. m. There are a number of large adult classes for either men or women. Visitors and strangers will find the Sunday school attractive and helpful. Morning worship and sermon, "An Incentive to Duty," 10:30. The Juniors 2 p. m. The Young People's society 6:15. Evening worship and sermon, "A Searching and Personal Question," 7:15. The session and the trustees meet in joint session Monday evening in church parlors at 7:30. Mid week service Wednesday, 7:30 p. m.

Fifth Street Baptist Church.
Preaching, 10:45 a. m. and 7 o'clock p. m. Sunday school 9:30. B. Y. P. U. 6:00 o'clock. Everyone welcome.

ECZEMA SPREAD ALL OVER BODY

Began on Cheeks With Pimples. Itched Badly. Caused Disfigurement. Had to Put Mittens on Him. Used Cuticura Soap and Ointment. Eczema Left Him.

Roxbury, Ohio.—"When my little boy was two weeks old he began breaking out on his cheeks. The eczema began just with pimples and they seemed to itch so badly he would scratch his face and cause a matter to run. Wherever that matter would touch, it would cause another pimple until it spread all over his body. It caused disfigurement while it lasted. He had fifteen places on one arm and his head had several. The deepest places on his cheeks were as large as a silver dollar on each side. He was so restless at night we had to put mittens on him to keep him from scratching them with his finger nails. He could not sleep because I put those mittens on which would not allow him to scratch and then he would wake up and be cross. If he got a little too warm at night it seemed to hurt badly.

"We tried a treatment and he didn't get any better. He had the eczema about three weeks when we began using Cuticura Soap and Ointment. I bathed him at night with the Cuticura Soap and spread the Cuticura Ointment on and the eczema left." (Signed) Mrs. John White, Mar. 19, 1913.

Cuticura Soap and Ointment do so much for poor complexions, red, rough hands, and dry, thin and falling hair, and cost so little, that it is almost criminal not to use them. Sold everywhere. Sample of each mailed free, with 32-p. book on the skin and scalp. Address post-card "Cuticura, Dept. T, Boston."

☞Men who shave and shampoo with Cuticura Soap will find it best for skin and scalp.

USEFUL HINTS FOR THE BUSY HOUSEWIFE.

To hurry the cooking process of anything cooked in a double boiler add salt to the water in the outer boiler.

The best way to make boiled ham juicy and tender is to leave it in the water in which it is boiled until cold.

The secret of frying fish crisp and brown without either egg or bread-crumbs is to dry it well, dredge both sides with plenty of flour and plunge into boiling fat. Be sure that the fat is boiling and have plenty of it, as upon that depend the crispness and brownness of the fish.

To keep the nickel on your stove shining wipe it with a wet cloth while hot and shine with a woolen cloth.

When cleaning a stove that has been splashed with fat from the frying pans the best plan is to make a piece of rag and dip it into the soft soot at the back of the stove, rubbing the greasy parts before applying the blacking. This improves the appearance of the stove, and you can polish it without difficulty.

SQUIRE MARTIN TO DELIVER ADDRESS SUNDAY AFTERNOON

The High School auditorium has been secured for Squire Martin's free address to the public at 3 p. m. Sunday on the subject, "Christ's Second Coming: Why? How? When?"

J. P. Martin of Dayton, is said to be of the plain "Honest Abe" type of citizen which is growing so scarce today. He is of plain dress and unpretentious appearance; his voice rings out with no uncertain sound, and his firm convictions and kindly feelings are evidenced in every word he utters. For more than twenty-five years he has lectured on Bible subjects; a speaker of rare ability and wonderful force. To hear him would be worth paying for, but he

SQUIRE MARTIN.

says he cannot have the heart to charge his countrymen for what he wishes to say to them, and this noble generosity is gaining for his large audiences and hosts of friends wherever he goes.

Squire Martin is reported to have uttered the following words on one occasion: "If man but knew what wonderful blessings God has in store for the earth and for all mankind in general, according to Bible prophecy, we would see hundreds, yes thousands of men turn from cursing God to praising Him, and instead of frittering their time away in bar and pool rooms they would get down their dust covered Bibles there to learn of God's wonderful plans, and how they are soon to be accomplished."

He claims that the present wonderful conveniences and inventions are blessings from God in fulfillment of Bible prophecy.

"Christ's second coming" has been a favorite study of his for years, and it will be a rare treat to hear him on this subject.

The Family Cough Medicine.
In every home there should be a bottle of Dr. King's New Discovery, ready for immediate use when any member of the family contracts a cold or a cough. Prompt use will stop the spread of sickness. S. A. Stid, of Mason, Mich., writes: "My whole family depends upon Dr. King's New Discovery as the best cough and cold medicine in the world. Two 50c. bottles cured me of pneumonia." Thousands of other families have been equally benefited and depend entirely upon Dr. King's New Discovery to cure their coughs, colds, throat and lung troubles. Every dose helps. Price, 50c. and $1.00 All druggists. **H. E. Bucklen & Co., Philadelphia or St. Louis.**

Read the Classified Ads daily.

"CASCARETS" FINE FOR THE BOWELS

The millions of Cascaret users never have Headache, Constipation, Biliousness or Sick Stomach.

Get a 10-cent box now.

Are you keeping your liver, stomach and bowels clean, pure and fresh with Cascarets—or merely forcing a passageway every few days with salts, cathartic pills or castor oil? This is important.

Cascarets immediately cleanse the stomach, remove the sour, undigested and fermenting food and foul gases; take the excessive bile from the liver and carry out of the system the constipated waste matter and poison in the bowels.

No odds how sick, headachy, bilious and constipated you feel, a Cascaret tonight will straighten you out by morning. They work while you sleep. A 10-cent box from your druggist will keep your head clear, stomach sweet and your liver and bowels regular for months. Don't forget the children—their little insides need a gentle cleansing, too.

How Any Woman Can Remove Fuzzy Growths.

The Modern Beauty.
Many beauty shops use a delatone paste for removing hair from the face, neck or arms, as it is more satisfactory in every way than the electric needle. Enough of the powdered delatone and water is mixed into a paste, and spread on the hairy surface for 2 minutes, then removed and with it comes every bit of hair. After the skin is washed it will be firm and free from blemish. To insure best results, buy the delatone from your druggist in an original package.
Advertisement

SUGGESTIONS AS TO THE CARE OF A PIANO.

In the first place, a piano cannot thrive in a damp place. Dampness rusts both strings and tuning pins and also causes the felt used on the hammers and dampers to swell, thus causing the mechanism to move irregularly or sluggishly.

To prevent the ivory keys from turning yellow allow them to be exposed to the rays of the sun occasionally.

While avoiding dampness do not, on the other hand, put your instrument in a place of extreme heat, as near to the heater, open fire or stove.

To keep dust from accumulating on the sounding board close your instrument when not in use.

Even when not in use, open your piano occasionally, for it is just as hurtful to keep it closed for months at a time as it is injurious to a watch to leave it without winding for a long time.

Be careful not to drop any substance inside your piano, as even a pin will often produce a jarring and disagreeable sound, which may be difficult to locate.

Place a small piece of camphor in a corner inside the instrument to keep the moths from destroying the felt.

To clean the highly polished surface use a fine cloth or chamois skin and water. Rub with another dry piece of chamois until dry and shining.

Coming Events

Keller school dedication, Oct. 24.

"Dolly Dimple" Oct. 18.

Victor Murdock lectures Oct. 31.

Election of mayor and other officials in Newark, Nov. 4.

A cane invented by a Frtnchman is hollow, forming a siphon that can be used to empty a glass for a person who wishes to seem to imbibe freely of intoxicants for purposes of sociability.

About the only man who can afford to believe everything he hears is the man who is stone deaf.

If you want a washable, wear-resisting, highly decorative paint, you'll get it in **Spartan Art Wall Finish.**

We recommend it without reserve. For school houses, churches and public buildings of all kinds it is the best wall finish yet produced.

Spartan Art Wall Finish is a germ-proof paint with all the decorative possibilities of a good calcomine or wall paper.

Like all "Marietta" goods, it is practical—works easily and allows ample time for brushing out, thus avoiding laps.

It has all the sanitary features of a fine enamel paint, with the decorative effects of best fresco work.

If you want quality in a wall paint, you've got it in Spartan Art Wall Finish.

For interior work on buildings worth while, use

Spartan Art Wood Stains

They're the classiest and yet the most practical and truly serviceable stains to be had at any price.

BEST FLOOR WAX—Our Spartan Wax is recommended where a hard, highly polished surface is desired. Hard as flint and smooth as glass. Especially fine for large halls and dancing floors. In paste form.

MARIETTA PAINT & COLOR CO.
COMPLETE SUPPLY HOUSE FOR PAINTERS & DECORATORS
GENERAL OFFICE, 28 ARCADE
D. C. Metz E. G. Vanatta F. J. Umstot R. L. Williams

The Service of This Bank to Women

Women no longer consider the services of a bank as being for business men only and every day we have the privilege of adding the name of one or more ladies to our already large list of lady depositors.

We not only invite the accounts of women but also provide special facilities which enable them to transact their banking pleasantly and conveniently.

A. H. Heisey, president. C. C. Metz, vice president.
W. C. Metz, secretary-treasurer. W. H. Smith, vice president.
W. C. Christian, auditor and assistant treasurer.

Prompt and Efficient Attention Given to all Business intrusted to us

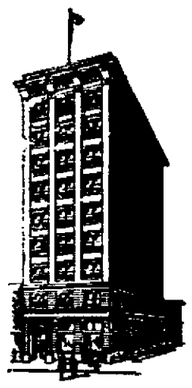

The NEWARK TRUST COMPANY
NEWARK, OHIO

CAPITAL AND SURPLUS $325,000.00

Christ's Second Coming: Why? When? How?

The second coming of Christ is referred to in the Bible more times than any other event in the history of mankind, save one. It is now an almost forgotten subject amongst many Christians.

This great event is always referred to as the HOPE of the church, but now it has become the FEAR and DREAD of the "Christian world." Why is this? Have we been misinformed respecting the manner and object of the Lord's return?

Hear J. P. MARTIN

....."The Powerful Speaker" in.....

HIGH SCHOOL AUDITORIUM AT 3 P. M. SUNDAY

YOU'LL BE GLAD YOU CAME

NO ADMISSION CHARGED—SEATS FREE---NO COLLECTIONS
DOORS OPENS AT 2 O'CLOCK—COME EARLY AND BRING YOUR FRIENDS.

STORE CLOSES SATURDAY AT 8:30 P. M.

HAVE YOU STARTED TO MAKE YOUR GIFTS FOR CHRISTMAS?

You ought to see the Butterick book of Embroidery designs. It will be a wonderful help in making your dainty novelties. It only costs 25c and you get free with it any transfer pattern in our stock.

The New Sheets For November FREE

are all in. The November patterns have just arrived and with them the new Delineators and Fashion Books. Every Fashion Book you buy at 25c gives you the choice of any pattern in the house FREE.

ASK FOR THE BUTTERICK PATTERNS, ONLY 10c OR 15c; NONE HIGHER

Styles were Never more stunning, more chic, or more attractive! The Winter issue of

"Butterick Fashions"

with its hundreds and hundreds of smart styles will bring joy to every well-dressed woman. The assortment is tremendous! Varied to the fullest extent! For ladies, misses, girls and children.

Any Butterick Pattern Free with Every Copy 25c

Get a copy at the Pattern Counter to-day

The W. H. Mazey Company

It's false economy to use cheap-looking stationery. You can't go wrong if the Advocate prints it

Chrysanthemum Show

Call and see our fine stock in all colors. All kinds of Bulbs and Plants now. All kinds of Cut Flowers. SALE ON FERNS.

KENT BROTHERS
FLORISTS & SEEDSMEN

Loans $10 to $20

on Household Goods, Pianos or any good chattel account.

$25.00 for 3 months costs $2.80; other amounts in same proportion.

Drop us a card or phone and our agent will call.

THE HOME CHATTEL LOAN CO.

ZANESVILLE, OHIO.

534½ Main Street **Bell Phone No. 26**

Licensed and Bonded by State of Ohio.

JUDGES NAMED BY COMMISSIONERS FOR THE CORN CONTEST

County commissioners, after a conference with contestants who are participating in the best-acre corn contest for free trips to Washington, Saturday announced the appointments of referees, as follows:

Etna township—Allen Stalter and D. D. Snider, referees. Raymond Miller, contestant.

Franklin township—Frank M. Dustheimer and Benj. Gutridge, referees. Homer Orr, contestant.

Hartford township—Lee Rice and George W. Davidson, referees. J. Stewart Larkin, contestant.

Liberty township—Burr D. Jackson and Joseph Dunbauld, referees. Russell Ford White, contestant.

Monroe township—George Garlinghouse and Orville Rhnick, referees. Walter Blamer, contestant.

Newton township—Robert Stone and Ray McWilliams, referees. Geo. O. Wilson and Wilfred W. Kelley, contestants.

Perry township—Harvey W. Conger and Nathan S. Denman, referees. Roscoe Phillips, contestant.

Union township—James Ford and Marshall Embrey, referees. Howard Claggett, Bryan Geiger, Frank Carlton Sharer and Arthur Tharp, contestants.

Nov. 7 is the last date for husking corn from the stalk for judging, but indications are the judging in this county will have been completed before that time.

CLAIRVOYANTS CHARGED WITH MANY FRAUDS

[ASSOCIATED PRESS TELEGRAM]

Columbus, Oct. 18.—With the arrest here early today of "Old Doctor Russell" and his wife, Louise, clairvoyants, said to be wanted in Chicago upon indictments in connection with the so-called "clairvoyants' trust," Chicago detectives who aided Columbus officers in the raid declared that wholesale frauds would be charged against the pair.

The clairvoyants trust is alleged to have taken a toll of a half million dollars in Cook county Illinois, before its members scattered to various parts of the country, following the return of indictments against them, some months ago.

It is said that Russell, who was going under the name of Alva Barr, had done a thriving business in this city for the past six weeks. Both Russell and wife are said to be wanted in Chicago, where they are under indictment.

Besides Russell and his wife the officers arrested William Sears, aged 30, who had been doing a clairvoyant and reading business here. He is said to be from New York.

AIGRETTES RECEIVED BY INSPECTORS

New York, Oct. 18.—Customs inspectors report that since the new regulation preventing the importation of aigrettes into this country took effect a week ago, twelve women arriving from Europe have voluntarily surrendered to the government plumes they had brought with them. The inspectors have not yet found it necessary to ruthlessly tear feathers from hats, but in most cases the women who gave up their plumes said they were only imitations. In four cases the women swore the aigrettes were purchased in this country and in these instances the feathers were returned to their owners.

GOVERNOR AND ATT'Y. GENERAL GO TO BATAVIA

[ASSOCIATED PRESS TELEGRAM]

Columbus, Oct. 18.—Governor Cox and Attorney General Hogan tonight will go to Batavia to attend a celebration in honor of Hugh L. Nicholas of that city, who recently was elevated to the position of chief justice of the Supreme court. The celebration was planned by the residents of Batavia.

Besides Governor Cox and Attorney General Hogan, former Governor Judson Harmon will make an address.

153 CHINAMEN ARE DEPORTED

[ASSOCIATED PRESS TELEGRAM]

San Francisco, Oct. 18.—One hundred and fifty-three Chinese, the largest consignment ever brought to this port for deportation, were started back to China today on the steamer Persia. The Chinese entered Mexico some time ago, expecting to find employment as laborers. Because of unsettled conditions there they could obtain no work and crossed the border into California.

CONFERENCE OF INSTRUCTORS.

Prior to the opening of the agricultural extension schools in Ohio for the season of 1913-1914, a conference of the instructors of this department was held at Ohio State University, Sept. 29 and 30. Plans were gone over for the work that will be carried on in the forty-three schools which will be held over the entire state during the coming winter. In all of the schools instruction will be given in farm crops, soil fertility, home economics and one of the following: animal husbandry, horticulture or dairying. Greater emphasis has been placed on demonstration work in the program of the schools for this year. L. P. Bailey of Tacoma, president of the Ohio Dairymen's association, will be the extension instructor in dairying. The demand for extension instruction has been greater than ever from many parts of the state, while the appropriation for the work is less than last year.

An electrical process, almost automatic in its action, has been invented in England for rapidly tanning leather.

JUST TRY IT

October is the trying month for colds and only too frequently a cold caught now if neglected will hang on all winter, often developing into serious ailments. The City Drug Store is recommending to its patrons Week's Break-up-a-Cold Tablets as as the finest thing on the market for colds, lagrippe, constipation and headache.

The cool mornings and evenings with heat of the midday—so great a change in the temperature makes it almost impossible to avoid taking cold, no matter how careful you try to be—but with these little Break-up-a-Cold Tablets on hand you can quickly and safely cure it before it gets a stronghold. The price is 25 doses for 25 cents and it's guaranteed. Just try it. The City Drug Store has three registered pharmacists in constant attendance and you can always have every assurance of every drug need and every prescription being given prompt and correct attention. 18-1t

HAS REMOVED TO CLEVELAND

R. L. Taneyhill and family left this afternoon for Cleveland, where they will make their future home. Mr. Taneyhill has removed the publishing part of his business to that city and will continue to conduct it, with headquarters in the Williamson building. The collection and credit rating part of his business he has turned over to Mr. H. C. Kessler who has been engaged in similar business in Zanesville for about ten years.

Mr. Kessler will continue the collection and credit rating business at its present location in South Park Place and expects to move here with his family in the near future.

MEMORIAL OF THE BATTLE OF BATONS

[ASSOCIATED PRESS TELEGRAM]

Leipsic, Saxony, Oct. 18.—Thousands of people from all parts of Germany, Austria, Russia and Sweden gathered here today for the dedication of the memorial of the battle of the Batons, which ended just 100 years ago in a victory for the allies over the French and resulted in the emancipation of Germany. The feature of the day's exercises was the arrival of the last runners in a series of relays bearing banners and greetings from every quarter of the German empire and also from Washington and from Rio Janeiro. The banner from the United States passed through the hands of many thousand athletics before it reached the king of Saxony.

In all the relays a total of 4000 runners were engaged.

The monument was dedicated by the king of Saxony. The chief address was delivered by Wilhelm Clemens-Thieme, chamberlain at the royal court of Saxony. Standing near him were a number of foreign princes representing the rulers of the countries whose troops had formed part of the victorious allied army.

DIVER LOCATES STEAMER WRECKED IN GOLDEN GATE

[ASSOCIATED PRESS TELEGRAM]

San Francisco, Oct. 18.—What may be the wreck of the steamship City of Rio de Jeneiro which was sunk inside the entrance to the Golden Gate, February 22, 1901, with a loss of 122 lives and bullion valued at $2,000,000, was located yesterday by Herman Stelzner, a diver who made the descent in 128 feet of water in a diving device which he invented. Incidentally Stelzner set a new mark for divers in his descent of 128 feet. The previous greatest depth attained is said to be 92 feet.

Bargains in the Classified Ads.

GRAND CHAPTER WILL MEET HERE TUESDAY, OCT. 21

The semi-annual Grand Chapter meeting of the Ohio Electrical Beneficial association, will be held in Newark on October 21. Representatives of the employes will be present from Hamilton, Springfield, Lima, Columbus, Zanesville and Newark. Grand President Wm. Shannon, of this city, will open the session at 10 a. m. The session will probably continue all day and late in the evening, as much work will be done.

The Cincinnati officials of the O. E. Railway will be present at this meeting. Headquarters will be at the Sherwood hotel.

FORMER ZULU WARRIOR KING DIED TODAY

[ASSOCIATED PRESS TELEGRAM]

Cape Town, Oct. 18.—Dinizulu, the last of the warrior kings of the former Zulu nation of South Africa, died today. He was a son of Cettwayo, the king who led the Zulu nation against the British troops in the war of 1879. Cettwayo was eventually defeated after he had inflicted a crushing blow on the British army at the battle of Isandhlwana when practically the entire twenty-fourth infantry regiment was massacred. It was during this war that the French Prince Imperial Louis Napoleon was killed while out reconnoitering with the British troops.

Dinizulu did not become king when his father died but was proclaimed later by the Boers and led two or three rebellions against the British power. On that occasion when captured he was exiled to the island of St. Helena. When permitted to return to his native land he took part in another rebellion after which he was tried and sentenced to four years' imprisonment. He was given his liberty and a pension when the union of South Africa was established in 1910.

RAILWAY COMPANY FILES ITS ANSWER

[ASSOCIATED PRESS TELEGRAM]

Columbus, Oct. 18.—In a reply to the complaint of citizens of the village of McComb, Hancock county, against the service given them on the Cincinnati, Findlay & Northern Railway, controlled by the Cincinnati, Hamilton & Dayton Railway, the C. H. & D. today declared it had maintained a station at McCoombs at greater expense than is justified by traffic from there, and asserted it is giving the town as good service as is possible. The branch line on which McCombs is located is 18 miles long and runs from Findlay to Deshler. A hearing will be held Dec. 2.

SUES FOR INJURIES RECEIVED IN RIOT

[ASSOCIATED PRESS TELEGRAM]

Pittsburg, Oct. 18.—Claiming the authorities of Allegheny county permitted or failed to quell a riot of strikers in Rankin last January, Mrs. Louisa Srlanovich has entered suit against the county for $10,000 for injuries she received during the riot. She declares she was shot three times in the shoulder during a battle between strikers and deputies employed by the American Steel and Wire company. Two men were killed and a score of other persons injured in the riot.

MICHIGAN AGS. PLAY U. OF M.

[ASSOCIATED PRESS TELEGRAM]

Ann Arbor, Mich., Oct. 18.—What was heralded as the strongest football team that ever represented Michigan Agriculture College lined up against the University of Michigan on Ferry field this afternoon. Coach Yost of the Wolverine after having made numerous shifts in his backfield during the last fortnight, hoped he had struck upon a strong combination but was not particularly optimistic as to the outcome of the game.

10,000 Rolls Absolutely New Wall Paper

We have just received a nice shipment of NEW WALL PAPER in the 1914 styles and colorings. The selection was made with unusual care from the very best factory lines. The price at which we have marked these new goods will be found to be very attractive. The papers we have marked 5c per roll may be found in other places marked at 7 and 8 cents. From our line you will be able to find the paper you want, and at the price you want to pay for it.

T. M. Edmiston's Book Store

Every Woman

Who is interested in style should see the latest models we are showing in American Lady Corsets, garments perfect in every detail, producing absolutely the modish lines of the present vogue, the low bust, the long straight hip, the free willowy effect of youth.

AMERICAN LADY CORSETS

are made for all types of figures, slender, medium and stout. Why not wear American Lady Corsets and be correct?

May we show you and fit you?

PRICES RANGE $1 TO $5.00

Meyer & Lindorf
NEWARK, OHIO.

The Store That Serves You Best. East Side of the Square.

TO MAKE SURE

that you get the right lumber you had better order it here. We carry such a large and complete supply that we can fill any order at once without having to substitute something different than what you order. This large stock also insures promptness of delivery. With men waiting on the job this is a factor you should certainly consider.

HENRY O. NORRIS
Locust and Fourth Streets.

3-IN-ONE OILS ANYTHING CLEANS, POLISHES EVERYTHING PREVENTS RUST EVERYWHERE

3-in-One has been for 18 years the Old Reliable, largest-selling home and office oil.
It is light enough to oil a watch; heavy enough to oil a lawn mower. On a soft cloth it becomes an ideal *furniture polisher*. Makes a yard of cheese cloth the best and cheapest *Dustless Dusting Cloth*.
And 3-in-One absolutely prevents rust or tarnish on all metal surfaces, indoors and out, in any climate.
Free 3-in-One. Write *today* for generous *free* sample and the Dictionary of uses—*both free* to you. 3-in-One is sold everywhere in 3-size bottles: 10c (1 oz.), 25c (3 oz.), 50c (8 oz., ½ Pint for ½ Dollar). Also in patented Handy Oil Can, 25c (3½ oz.).

3-IN-ONE OIL COMPANY
42 DA BROADWAY NEW YORK CITY

ENGLISH

(Continued from Page 1.)

and they need no foreign leadership."

There was no touch of militancy about Mrs. Pankhurst's face or figure as she chatted with the newspaper men.

She had almost recovered, she said, from the illness caused by forcible feeding in Holloway jail. But she was willing to live her harrowing experience all over again, a dozen times if needed be "for the cause."

"Would I see it through?" she repeated indignantly, in answer to a question asked by a reporter. "Why of course, I would. I would die, if I had to, for the cause, and there are dozens, yes, hundreds of women in England who would do the same thing.

"We are having a revolution in England," Mrs. Pankhurst said, "just as you people of America had a revolution when you wanted your freedom, when you were taxed without representation. We English women are fighting for our freedom. Just as you won yours, so will we win ours.

"I do not think I should be denied admittance to your country. I don't think I will be. I am willing to trust to the sense of justice of the American people."

Mrs. Pankhurst was questioned closely about her departure from England. She told immigration inspectors that she thought she would not be arrested if she should return there.

"I was at liberty under license," she explained. "My license had expired, and I was, of course, subject to arrest."

Possible deportation has been talked of, particularly among those who view Mrs. Pankhurst as an unwelcome leader, but Acting Immigration Commission Uhl said no instructions had been received from Washington about the case and Mrs. Pankhurst would be dealt with "like any other alien." In advance authorities did not commit themselves further and there was lively speculation among Mrs. Pankhurst's friends and opponents here as to what would be done with her.

One of the first questions asked of aliens under examination often is "Have you ever been in jail?"—an inquiry which Mrs. Pankhurst will hardly need to answer, but the question of whether her crimes have amounted to moral turpitude was expected to prove such a sticker that a special board of inquiry would have to consider the matter.

If her deportation is ordered it was expected that an appeal would be carried to Washington for the higher executives to consider and failing there, to the federal court.

In the meantime her supporters hope in some manner to get her into New York for appearance at a suffragette meeting here tomorrow night.

A Revelation For the Housewife

The Sani-Genic Polish Mop is heart shaped having a pointed nose to get at the dirt in the corners. With its self adjusting handle (another exclusive Sani-Genic feature) it is easy to reach those hard-to-get-at-places, such as under radiators and beds or over doors and mouldings. So padded that it prevents marring the furniture. Cleans your house thoroughly without removing rugs, pictures, draperies or curtains. Rapid and efficient—ten hours work can be done in one.

The Sani-Genic Polish Mop is ideal for polishing and cleaning hardwood floors, fine furniture, automobiles, pianos, oil paintings and picture frames—Refreshens, brightens and keeps them like new.

A week trial to show you the many advantages of the Sani-Genic Polish Mop. Get a Sani-Genic Polish Mop. Try it for a week. If it does'nt please you, return it and get your money back without question. We make this unqualified endorsement.

FOR SALE BY

Meyer & Lindorf

Bargains in the Classified Ads.